

			AFFAIR:		AL MORJAN COMPOUND / FAMILY VILLA													"DATE First Issue"	REVISION
			SA21.49-50 FSK															4-Nov-22	00
ISSUED FOR CONSTRUCTION - LIST OF DRAWING																			
"BUILDING N°"	"TRADE N°"	"NO OF DOCUMENTS"	"NAME OF FILES"	"DATE OF DRAWING"	"DATE OF TRANSMITTAL"	"PHASE ISSUED FOR CONSTRUCTION N°"	SCALE	"KEY"	"SIZE OF DOCUMENT"	"REVISION N°"	"REVISION DATE"	"REVISION N°"	"REVISION DATE"	"REVISION N°"	"REVISION DATE"	"REVISION N°"	"REVISION DATE"	"REVISION N°"	"REVISION DATE"
GENERAL																			
MV	SC	00	LIST OF DRAWINGS	2022-11-04	2022-11-04	FC	NTS	A0	00	2022-11-04	-	-	-	-	-	-	-	-	-
MV	SC	00	GENERAL NOTES	2022-11-04	2022-11-04	FC	NTS	A0	00	2022-11-04	-	-	-	-	-	-	-	-	-
MV	SC	00	GENERAL DETAILS SHEET 1 OF 3	2022-11-04	2022-11-04	FC	NTS	A0	00	2022-11-04	-	-	-	-	-	-	-	-	-
MV	SC	00	GENERAL DETAILS SHEET 2 OF 3	2022-11-04	2022-11-04	FC	NTS	A0	00	2022-11-04	-	-	-	-	-	-	-	-	-
MV	SC	00	GENERAL DETAILS SHEET 3 OF 3	2022-11-04	2022-11-04	FC	NTS	A0	00	2022-11-04	-	-	-	-	-	-	-	-	-
PLANS																			
MV	SC	01	AXES AND COLUMNS AT BASEMENT FLOOR LEVEL	2022-11-04	2022-11-04	FC	1/100	A0	00	2022-11-04	-	-	-	-	-	-	-	-	-
MV	SC	01	AXES AND COLUMNS AT GROUND FLOOR LEVEL	2022-11-04	2022-11-04	FC	1/100	A0	00	2022-11-04	-	-	-	-	-	-	-	-	-
MV	SC	01	AXES AND COLUMNS AT FIRST FLOOR LEVEL	2022-11-04	2022-11-04	FC	1/100	A0	00	2022-11-04	-	-	-	-	-	-	-	-	-
MV	SC	01	FOUNDATION LAYOUT PLAN	2022-11-04	2022-11-04	FC	1/100	A0	00	2022-11-04	-	-	-	-	-	-	-	-	-
MV	SC	01	FOUNDATION REINFORCEMENT PLAN	2022-11-04	2022-11-04	FC	1/100	A0	00	2022-11-04	-	-	-	-	-	-	-	-	-
MV	SC	01	GROUND FLOOR FRAMING PLAN	2022-11-04	2022-11-04	FC	1/100	A0	00	2022-11-04	-	-	-	-	-	-	-	-	-
MV	SC	01	GROUND FLOOR REINFORCEMENT PLAN	2022-11-04	2022-11-04	FC	1/100	A0	00	2022-11-04	-	-	-	-	-	-	-	-	-
MV	SC	01	FIRST FLOOR FRAMING PLAN	2022-11-04	2022-11-04	FC	1/100	A0	00	2022-11-04	-	-	-	-	-	-	-	-	-
MV	SC	01	FIRST FLOOR REINFORCEMENT PLAN	2022-11-04	2022-11-04	FC	1/100	A0	00	2022-11-04	-	-	-	-	-	-	-	-	-
MV	SC	01	ROOF FLOOR FRAMING PLAN	2022-11-04	2022-11-04	FC	1/100	A0	00	2022-11-04	-	-	-	-	-	-	-	-	-
MV	SC	01	ROOF FLOOR REINFORCEMENT PLAN	2022-11-04	2022-11-04	FC	1/100	A0	00	2022-11-04	-	-	-	-	-	-	-	-	-
SCHEDULES																			
MV	SC	02	SCHEDULES SHEET 1 OF 5	2022-11-04	2022-11-04	FC	1/25	A0	00	2022-11-04	-	-	-	-	-	-	-	-	-
MV	SC	02	SCHEDULES SHEET 2 OF 5	2022-11-04	2022-11-04	FC	1/25	A0	00	2022-11-04	-	-	-	-	-	-	-	-	-
MV	SC	02	SCHEDULES SHEET 3 OF 5	2022-11-04	2022-11-04	FC	1/25	A0	00	2022-11-04	-	-	-	-	-	-	-	-	-
MV	SC	02	SCHEDULES SHEET 4 OF 5	2022-11-04	2022-11-04	FC	1/25	A0	00	2022-11-04	-	-	-	-	-	-	-	-	-
MV	SC	02	SCHEDULES SHEET 5 OF 5	2022-11-04	2022-11-04	FC	NTS	A0	00	2022-11-04	-	-	-	-	-	-	-	-	-
SECTIONS AND DETAILS																			
MV	SC	03	SECTIONS AND DETAILS SHEET 1 OF 9	2022-11-04	2022-11-04	FC	1/50	A0	00	2022-11-04	-	-	-	-	-	-	-	-	-
MV	SC	03	SECTIONS AND DETAILS SHEET 2 OF 9	2022-11-04	2022-11-04	FC	AS SHOWN	A0	00	2022-11-04	-	-	-	-	-	-	-	-	-
MV	SC	03	SECTIONS AND DETAILS SHEET 3 OF 9	2022-11-04	2022-11-04	FC	AS SHOWN	A0	00	2022-11-04	-	-	-	-	-	-	-	-	-
MV	SC	03	SECTIONS AND DETAILS SHEET 4 OF 9	2022-11-04	2022-11-04	FC	1/25	A0	00	2022-11-04	-	-	-	-	-	-	-	-	-
MV	SC	03	SECTIONS AND DETAILS SHEET 5 OF 9	2022-11-04	2022-11-04	FC	1/25	A0	00	2022-11-04	-	-	-	-	-	-	-	-	-
MV	SC	03	SECTIONS AND DETAILS SHEET 6 OF 9	2022-11-04	2022-11-04	FC	AS SHOWN	A0	00	2022-11-04	-	-	-	-	-	-	-	-	-
MV	SC	03	SECTIONS AND DETAILS SHEET 7 OF 9	2022-11-04	2022-11-04	FC	1/25	A0	00	2022-11-04	-	-	-	-	-	-	-	-	-
MV	SC	03	SECTIONS AND DETAILS SHEET 8 OF 9	2022-11-04	2022-11-04	FC	1/25	A0	00	2022-11-04	-	-	-	-	-	-	-	-	-
MV	SC	03	SECTIONS AND DETAILS SHEET 9 OF 9	2022-11-04	2022-11-04	FC	1/25	A0	00	2022-11-04	-	-	-	-	-	-	-	-	-
MV	SC	04	STAIRS AND RAMP DETAILS SHEET 1 OF 2	2022-11-04	2022-11-04	FC	AS SHOWN	A0	00	2022-11-04	-	-	-	-	-	-	-	-	-
MV	SC	04	STAIRS AND RAMP DETAILS SHEET 2 OF 2	2022-11-04	2022-11-04	FC	1/25	A0	00	2022-11-04	-	-	-	-	-	-	-	-	-

GENERAL NOTES:
 1. DO NOT SCALE FROM THIS DRAWING.
 2. THIS DRAWING MUST BE READ IN CONJUNCTION WITH ALL OTHER RELEVANT DRAWINGS AND SPECIFICATIONS.
 3. CONTRACTOR MUST REPORT ANY DISCREPANCIES PRIOR TO EXECUTION OF ANY WORKS.
 4. ALL DIMENSIONS MUST BE VERIFIED ON SITE PRIOR TO ORDER OR MANUFACTURE OF MATERIALS OR PRODUCTION OF SHOP DRAWINGS.

GENERAL KEY PLAN

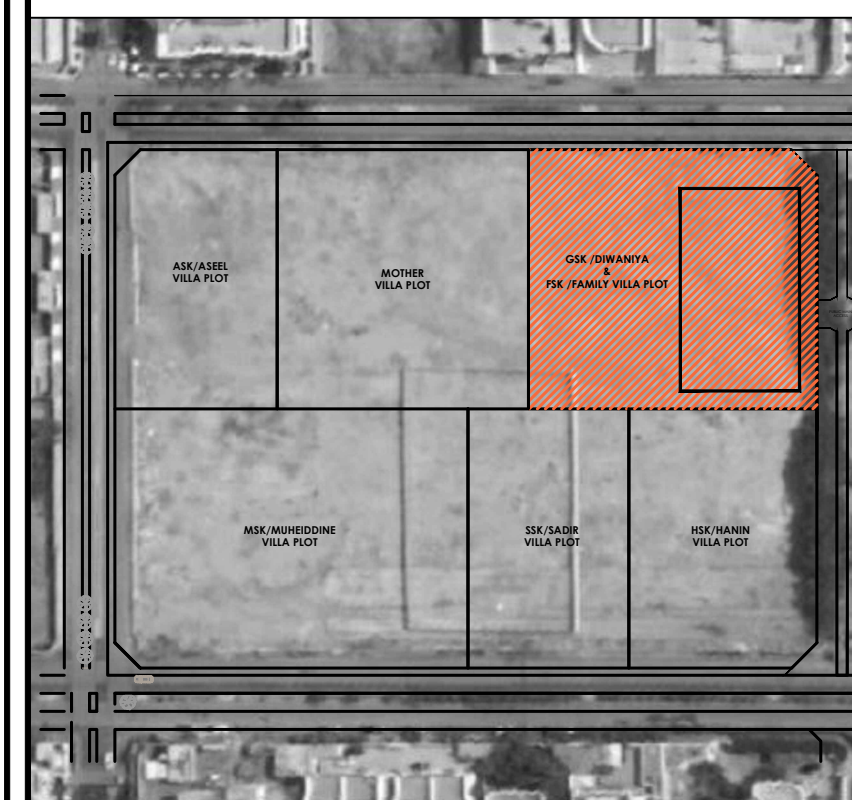

ISSUED FOR CONSTRUCTION

REV.	DATE	DESCRIPTION
FC-00	04-11-2022	FIRST ISSUE

CLIENT:
DAR SALEH

MAIN CONSULTANT :

SUB-CONSULTANT :

PROJECT:
**Al Morjan Compound
Family Villa**
JEDDAH, KSA

SHEET CONTENTS:
LIST OF DRAWINGS

Structural Package

SCALE: N.T.S

DRAWN BY	CHECKED BY	APPROVED BY	DESIGNED BY
HZ	M.E.K	OM	AB

1st ISSUE DATE	PROJECT NO	DRAWING NO	REV
04-11-2022	SA21.49-50	SC-MV-00-0-0001	FC-00

1- GENERAL

- 1- DO NOT SCALE FROM DRAWINGS, ALL DIMENSIONS SHOULD BE READ OR COMPUTED.
- 2- UNLESS OTHERWISE NOTED ON THE DRAWINGS, DIMENSIONS ARE GIVEN IN MILLIMETERS AND LEVELS IN METERS.
- 3- WHERE DOCUMENTS ARE REFERENCED IN THE GENERAL AND DESIGN NOTES, THEY SHALL BE THE LATEST EDITION, UNLESS OTHERWISE NOTED OR SHOWN.
- 4- ALL STRUCTURAL DRAWINGS SHOULD BE READ IN CONJUNCTION WITH SPECIFICATIONS, ARCHITECTURAL, MECHANICAL, PLUMBING AND ELECTRICAL DRAWINGS.
- 5- BEFORE PROCEEDING WITH WORK, CHECK ALL THE DIMENSIONS SHOWN ON THE STRUCTURAL DRAWINGS AGAINST THE ARCHITECTURAL, MECHANICAL AND ELECTRICAL DRAWINGS AS WELL AS THE DRAWINGS OF ALL OTHER DISCIPLINES, AND REPORT DISCREPANCIES TO THE CONSULTANT. REFER TO THE ARCHITECTURAL AND OTHER DRAWINGS FOR LOCATIONS AND SIZES OF OPENINGS AND SLEEVES NOT SHOWN ON THE STRUCTURAL DRAWINGS. HOWEVER, OBTAIN THE CONSULTANT'S PRIOR APPROVAL BEFORE INSTALLING OPENINGS, SLEEVES, ETC. WHICH ARE NOT SHOWN ON STRUCTURAL DRAWINGS.
- 6- SEE ARCHITECTURAL, MECHANICAL AND ELECTRICAL DRAWINGS AS WELL AS THE DRAWINGS OF ALL OTHER CONSULTANTS, FOR LOCATIONS AND SIZES OF PITS, BASES, SUMPS, TRENCHES, DEPRESSIONS, GROOVES, CURBS, CHAMFERS AND SLOPES NOT SHOWN ON STRUCTURAL DRAWINGS.
- 7- ALL OPENINGS SHALL BE FORMED OR SLEEVED BEFORE PLACING CONCRETE.
- 8- ALL INVERTED BEAMS TO BE POURED MONOLITHICLY WITH SLABS.
- 9- THE SURFACES OF ALL UNDERGROUND CONCRETE ELEMENTS SHOULD RECEIVE AT LEAST TWO LAYERS OF FULLY BONDED PRE-APPLIED HDPE PRESSURE SENSITIVE WATERPROOFING MEMBRANE UNLESS OTHERWISE SHOWN ON THE DRAWINGS.
- 10- THE EXACT LOCATION OF ALL DUCTS, PIPE OPENING, SLEEVES, ELECTRICAL CONDUITS & BOXES EMBEDDED IN CONCRETE SHALL BE REVIEWED PRIOR TO POURING.
- 11- EXACT LOCATIONS AND DIMENSIONS OF PITS, OPENINGS, TRENCHES, RECESSING AND THICKENING SHALL BE COORDINATED PRIOR TO POURING OF CONCRETE.
- 12- IN CASE OF DISCREPANCY BETWEEN THE SITE CONDITION AND THE DESIGN DRAWINGS, THE CONTRACTOR SHALL REPORT HIS FINDINGS TO THE ENGINEER IMMEDIATELY.

2- DESIGN CRITERIA

2.1- CODES & STANDARDS

- SAUDI BUILDING CODE FOR CONCRETE STRUCTURES (SBC-304/2018)
- SAUDI BUILDING CODE REQUIREMENTS FOR REINFORCED CONCRETE (SBC-1101)
- MINIMUM DESIGN LOADS FOR BUILDINGS AND OTHER STRUCTURES (SBC-301)

2.2- DESIGN LOADS

A- DEAD LOADS

- 1- WEIGHT OF REINFORCED CONCRETE----- 25 KN/m3
- 2- PLAIN CONCRETE----- 22 KN/m3
- 3- HOLLOW CONCRETE MASONRY WALLS (150mm THICK.)----- 1.35 KN/m2
- 4- SOLID CONCRETE MASONRY WALLS(200mm THICK.)----- 3.90 KN/m2
- 5- FLOORING (ROOMS AND CORRIDORS)----- 2.0 KN/m2
- 6- FLOORING (ACCESSIBLE ROOF)----- 4.0 KN/m2
- 7- FLOORING (INACCESSIBLE ROOF)----- 4.5 KN/m2
- 8- FLOORING (CEILING)----- 0.50 KN/m2
- 9- FLOORING (GARAGE)----- 1.50 KN/m2

B- LIVE LOADS

UNLESS OTHERWISE NOTED ON THE DRAWINGS, LIVE LOADS ARE TAKEN AS FOLLOWS :

- 1- ROOF
 - ROOF (INACCESSIBLE)----- 1.0 KN/m2
 - ROOF (ACCESSIBLE)----- 2.0 KN/m2
- 2- FLOORS
 - ROOMS ----- 2.0 KN/m2
 - CORRIDORS ----- 5.0 KN/m2
 - STAIRS ----- 5.0 KN/m2
 - LOBBIES ----- 5.0 KN/m2
 - DINNING ROOMS ----- 5.0 KN/m2
 - FIXED SEATS ----- 3.0 KN/m2
 - STORAGE WAREHOUSE(LIGHT) ----- 6.0 KN/m2
 - BALCONIES ----- 5.0 KN/m2
 - GARAGE ----- 5.0 KN/m2

C- SEISMIC LOADS

- SEISMIC LOAD : AS PER SBC-301

SEISMIC COEFFICIENT Ss	- 35%g
SEISMIC COEFFICIENT S1	- 10%g
SOIL PROFILE TYPE	- C
RESPONSE MODIFICATION	- R = 4.0
IMPORTANCE FACTOR	- 1.0

3- MATERIALS

3.1- CONCRETE

- 1- UNLESS OTHERWISE SPECIFIED, REINFORCED CONCRETE SHALL HAVE A MIN. 28 DAYS CYLINDER STRENGTH OF 40 N/mm2 IN BEAMS, SLABS, WALLS, COLUMNS AND RC FOUNDATIONS.
- 2- PLAIN CONCRETE USED IN BLINDING AND SHALL HAVE A MINIMUM 28 DAYS CYLINDER STRENGTH OF 20 N/mm2

3.2-REINFORCING STEEL :

- 1- REINFORCING STEEL BARS TO BE ACCORDING TO ASTM A615 LATEST REVISION AND DENOTED BY :
 - "T" SHALL BE DEFORMED HIGH GRADE STEEL OF YIELD STRENGTH 420 N/mm2 (MINIMUM).
 - "Y" SHALL BE DEFORMED MILD STEEL OF YIELD STRENGTH 280 N/mm2 (MINIMUM)

3.3- CEMENT

- 1- ALL CONCRETE BELOW GRADE AND IN CONTACT WITH GRADE SHALL CONTAIN SUITABLE TYPE OF CEMENT ACCORDING TO GEOTECHNICAL REPORT.
- 2- FOR ALL CONCRETE ABOVE GROUND LEVEL, USE ORDINARY PORTLAND CEMENT.

3.4- AGGREGATES

NOMINAL MAXIMUM SIZE OF COARSE AGGREGATE SHALL BE 20 mm.

3.5- CONCRETE PROTECTION COVER

- CONCRETE COVER FOR REINFORCEMENT SHALL BE MEASURED FROM THE CONCRETE SURFACE TO THE OUTERMOST SURFACE OF THE STEEL i.e TO THE OUTER EDGE OF STIRRUPS, TIES OR SPIRALS ENCLOSING MAIN BARS & TO THE OUTERMOST LAYER OF BARS IF MORE THAN ONE LAYER IS USED WITHOUT STIRRUPS OR TIES . THE FOLLOWING MINIMUM CONCRETE COVER SHALL BE PROVIDED FOR REINFORCEMENT:-
 - 1- FOR SLABS 30mm.
 - 2- FOR DROP BEAMS, AND COLUMNS : 40mm.
 - 3- FOR BOTTOM OF FOUNDATION : 100mm.
 - 4- FOR ALL SURFACES IN CONTACT WITH WATER OR VAPOUR (COLUMN INSIDE WATER TANK) : 75mm.
 - 5- CONCRETE CAST AGAINST AND PERMANENTLY EXPOSED TO EARTH EXCEPT BOTTOM OF FOUNDATION : 75mm.
 - 6- FOR CONCRETE SHEAR WALLS : 40mm.
 - 7- THE TENSILE STRENGTH IN REINFORCEMENT SHOULD BE > 1.25 fy.
 - 8- THE CONTRACTOR SHALL PREPARE SHOP DRAWINGS AND FULL BAR BENDING SCHEDULE FOR ENGINEER'S APPROVAL.

3.6- WATER PROOFING :

- UNLESS OTHERWISE SPECIFIED,
 - 1- APPROVED WATERPROOFING MEMBRANE SHALL BE LAID BELOW GRADE, ON BASEMENT WALLS, UNDER AND AROUND THE MAT FOUNDATIONS
 - 2- AN APPROVED WATERPROOFING CONCRETE ADMIXTURE SHALL BE ADDED TO THE CONCRETE OF THE R.C. WATERTANK FLOOR, WALL AND R.C. SWIMMING POOLS.
 - 3- APPROVED WATERPROOFING MEMBRANE IS TO BE LAID ABOVE THE BASEMENT FLOOR SLAB THAT CONTACTS WITH SOIL.
 - 4- FULLY BONDED HDPE PRESSURE SENSITIVE WATERPROOFING MEMBRANE SHALL BE APPLIED FOR ALL BURIED STRUCTURAL ELEMENTS EXPOSED TO EARTH.

3.7-MASONRY

- 1- MASONRY CONSTRUCTION SHALL CONFORM TO UBC RULES CHAPTER 21 REQUIREMENT.
- 2- ALL CONCRETE BLOCK SHALL COMPLY WITH ASTM C129 OR ASTM C90.
- 3- MASONRY CONTRACTOR IS RESPONSIBLE FOR PROVIDING NECESSARY SHORING AND BRACING TO MAINTAIN WALL SHAPE, LINE AND DIMENSION IN CONFORMANCE WITH DRAWINGS, AGAINST WIND AND CONSTRUCTION LOADS.
- 4- WHERE CONTROL JOINTS NOT SHOWN, SUBMIT PROPOSED LOCATIONS FOR APPROVAL BY THE ENGINEER.

4- CONSTRUCTION:

- 1- THE CONTRACTOR IS TO PROVIDE THE SUITABLE TEMPORARY SHORING SYSTEM (IF REQUIRED BASED ON GEO-TECHNICAL RECOMMENDATIONS) TO MAKE SURE THE SAFETY OF EXISTING ROADS AND BUILDINGS AROUND THE LIMIT OF BASEMENT DURING EXCAVATION AND CONSTRUCTION ACTIVITIES OF BASEMENT CONSTRUCTION AS WELL.
- 2- THE CONTRACTOR IS TO INVESTIGATE AND LOCATE ALL EXISTING ABOVE AND UNDERGROUND UTILITIES PRIOR TO CONSTRUCTION.
- 3- PRIOR TO PROCEEDING WITH CONSTRUCTION OF FOOTINGS, THE CONTRACTOR IS RESPONSIBLE FOR TAKING NECESSARY ACTIONS TO CHECK AND CONFIRM THAT THE EXCAVATION SHALL NOT DAMAGE, DISRUPT OR IN ANY WAY NEGATIVELY IMPACT EXISTING BURIED UTILITIES
- 4- THE CONTRACTOR SHALL BE RESPONSIBLE FOR MAINTAINING NEARBY EXISTING STRUCTURAL ELEMENTS AND UTILITIES IN STABLE CONDITIONS AND ENSURING THAT NO PART SHALL BE OVERSTRESSED UNDER CONSTRUCTION ACTIVITY. RELIABLE MONITORING SYSTEM TO THE SATISFACTION OF THE ENGINEER IS MANDATORY DURING ALL STAGES OF CONSTRUCTION.
- 5- SPECIAL MEASUREMENTS FOR BATCHING, PLACING AND CURING OF CONCRETE OF MASS ELEMENTS ARE REQUIRED TO CONTROL HEAT GAIN AND TEMPERATURE GRADIENT.

5- FOUNDATION DESIGN:

- 1- BASED ON THE SOIL PROFILE ENCOUNTERED AND THE RECOMMENDATIONS OF GEOTECHNICAL INVESTIGATION REPORT NO.(YAO-S-220117/1). CAST IN-PLACE REINFORCED CONCRETE SHALLOW FOUNDATIONS CAN SAFELY BE USED
- 2- FOR RAFT FOUNDATION, THE NET ALLOWABLE SOIL BEARING CAPACITY IS 180 KPA AT FOUNDATION LEVEL NOT LESS THAN 3.0m BELOW THE EXISTING GROUND LEVEL.
- 3- FOR ISOLATED FOUNDATION, THE NET ALLOWABLE SOIL BEARING CAPACITY IS 140 KPA AT FOUNDATION LEVEL (-1.70) BELOW THE FINISH FLOOR LEVEL.
- 4- BACKFILLING TO BE COMPACTED LAYERS EACH LAYER NOT TO EXCEED 200MM. AND TO ACHIEVE 95 % OF THE MODIFIED PROCTOR DRY DENSITY TEST. LAST COMPACTED LAYER BELOW FOUNDATION SHALL HAVE 98 % OF THE MODIFIED PROCTOR DRY DENSITY TEST.
- 5- GRAVEL FILTER MATERIAL WITH MINIMUM 300mm THICKNESS TO BE PROVIDED UNDER THE BOTTOM OF BASEMENT FOUNDATION.
- 6- FOR LATERAL EARTH PRESSURE CALCULATION THE FOLLOWING VALUES TO BE ADOPTED:
 - ANGLE OF INTERNAL FRICTION OF SOIL.....35°
 - ACTIVE EARTH PRESSURE COEFFICIENT Ka.....0.27
 - AT-REST EARTH PRESSURE COEFFICIENT K0.....0.43
 - PASSIVE EARTH PRESSURE COEFFICIENT Kp.....3.69
 - COEFFICIENT OF FRICTION μ0.43

6- CAMBERING :

THE CONTRACTOR SHALL STUDY AND CALCULATE THE CAMBER REQUIRED FOR SLABS & BEAMS AS PER ACI (318-14) REQUIREMENTS BASED ON EFFECTIVE STIFFNESS & MOMENT OF INERTIA. THE FOLLOWING VALUES CAN BE USED AS A GUIDE ONLY :

SPAN(M.)	6.0-9.0	9.0-12.0	12.0-15.0	15.0-18.0
CAMBER cm	2	3	4	6

SYMBOLS :

- TOP OF CONCRETE LEVEL IN PLAN
- TOP OF CONCRETE LEVEL IN SECTION OR ELEVATION
- SECTION
- OPENING
- EXPANSION JOINT WITH APPROVED SEALANT

REINFORCEMENT FOR SOLID SLAB :

- TOP BAR
- BOTTOM BAR
- RFT. CONCRETE ELEMENT
- PLAIN CONCRETE ELEMENT

LEGEND :

T.O.C.	TOP OF CONCRETE	BLK.	BLOCK	G.W.	GROUND WALL
F.G.L.	FINISH GRADE LEVEL	BOT.	BOTTOM	H. HGT.	HEIGHT
O.C.	ON CENTERS	BSMT.	BASEMENT	HEX.	HEXAGON
E.W.	EACH WAY	CHAM.	CHAMFER	HOR.	HORIZONTAL
E.F.	EACH FACE	CLR.	CLEAR	H.P.	HIGH POINT
F1	FOOTING 1	CL.	CLEARANCE	INS.	INSULATION
C1	COLUMN 1	CONC.	CONCRETE	INSITU	CAST-IN-PLACE
HB1	HELLIPAD BEAM 1	CONC. BLK.	CONCRETE BLOCK	INTER	INTERMEDIATE
B1	BEAM 1	C.J	CONSTRUCTION JOINT	INTR.	INTERIOR
GB1	GROUND BEAM 1	DET.	DETAIL	L	LENGTH
CA1	CANTILEVER BEAM 1	DIM.	DIMENSION	L.B.	LINTEL BEAM
B1	BEAM 1	DISC.	DISCONTINUOUS	LG.	LONG
V.I.F.	VERIFY IN FIELD	D.P.	DAMP PROOFING	MANUF.	MANUFACTURER
TYP.	TYPICAL	DN.	DOWN	MAT'L.	MATERIAL
U.O.N.	UNLESS OTHERWISE NOTED	EA.	EACH	MAX.	MAXIMUM
T & B	TOP AND BOTTOM	ELEVR	ELEVATOR	MEZZ.	MEZZANINE
BR.	BRANCH	EQPT.	EQUIPMENT	MEMB.	MEMBRANE
ADD.	ADDITIONAL STEEL	EQUIV.	EQUIVALENT	MET.	METAL
RFT.	REINFORCEMENT	EXIST.	EXISTING	MIN.	MINIMUM
DWG.	DRAWING	EXP. JT.	EXPANSION JOINT	M.O.	MASONRY OPENING
&	AND	EXTR.	EXTERIOR	MWP	MEMBRANE WATER PROOFING
L	ANGLE	EXT.	EXTERNAL	M.W.R.	MINIMUM WALL REINFORCEMENT
@	AT	F.B.	FOOTING BEAM	NIC	NOT IN CONTRACT
AR, ARCH.	ARCH , ARCHITECTURAL	FDN.	FOUNDATION	N.T.S.	NOT TO SCALE
CL, CTR.	CENTERLINE	F.G.L.	FINISH GRADE LEVEL	NOM.	NOMINAL
D. DIA. Ø	DIAMETER	FIN.	FINISH	O.C.	ON CENTER
>	GREATER THAN	F.L	FLOOR LEVEL	O.A.	OVER ALL
<	LESS THAN	FLR.	FLOOR	OPNG.	OPENING
#. NO.	NUMBER	G	GIRDER	ORIG.	ORIGINAL
ADJ.	ADJACENT	GR	GRADE	PEJ	PREMOULDED EXPANSION JOINT
ANCH.	ANCHORAGE	GRD. FLR.	GROUND FLOOR	ORIG.	ORIGINAL
BLDG.	BUILDING	GB	GRADE BEAM	G.W.L	GROUND WATER LEVEL
BLKG.	BLOCKING	GRD.	GROUND		

GENERAL NOTES:

- 1. DO NOT SCALE FROM THIS DRAWING.
- 2. THIS DRAWING MUST BE READ IN CONJUNCTION WITH ALL OTHER RELEVANT DRAWINGS AND SPECIFICATIONS.
- 3. CONTRACTOR MUST REPORT ANY DISCREPANCIES PRIOR TO EXECUTION OF ANY WORKS.
- 4. ALL DIMENSIONS MUST BE VERIFIED ON SITE PRIOR TO ORDER OR MANUFACTURE OF MATERIALS OR PRODUCTION OF SHOP DRAWINGS.

GENERAL KEY PLAN

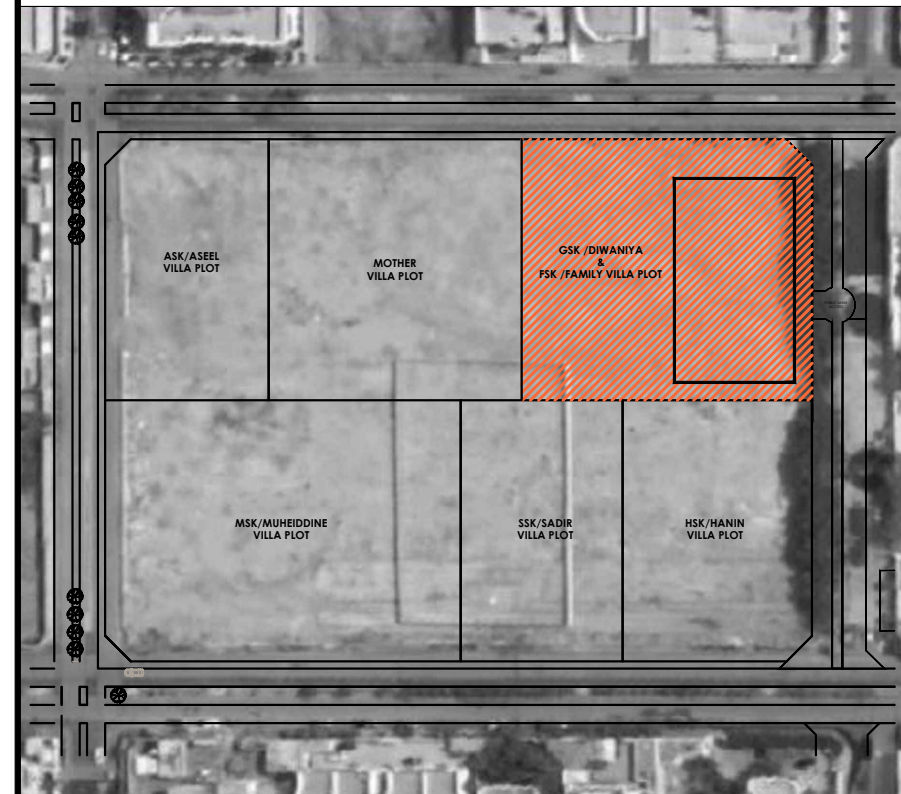

ISSUED FOR CONSTRUCTION

REV.	DATE	DESCRIPTION
FC-00	04-11-2022	FIRST ISSUE

CLIENT:

DAR SALEH

MAIN CONSULTANT :

SUB-CONSULTANT :

PROJECT:

Al Morjan Compound Family Villa
JEDDAH, KSA

SHEET CONTENTS:

GENERAL NOTES

Structural Package

SCALE

N.T.S			
DRAWN BY	CHECKED BY	APPROVED BY	DESIGNED BY
H.Z	M.E.K	O.M	A.B
1st ISSUE DATE	PROJECT NO	DRAWING NO	REV
04-11-2022	SA2149-50	SC-MV-00-0-0002	FC-00

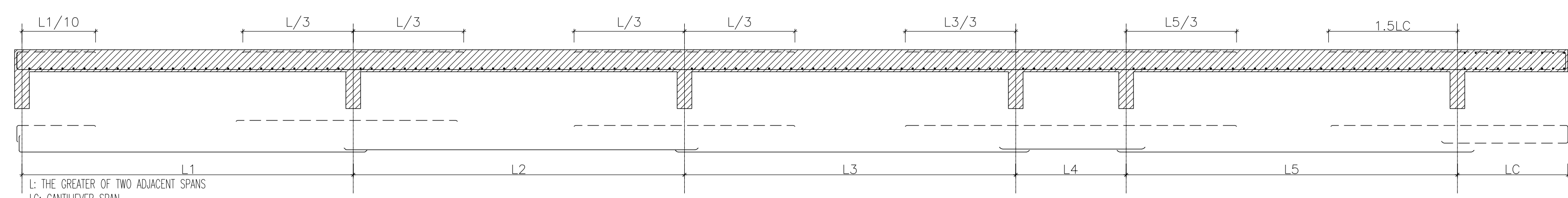

01 TYPICAL DETAILS OF SOLID SLAB REINFORCEMENT

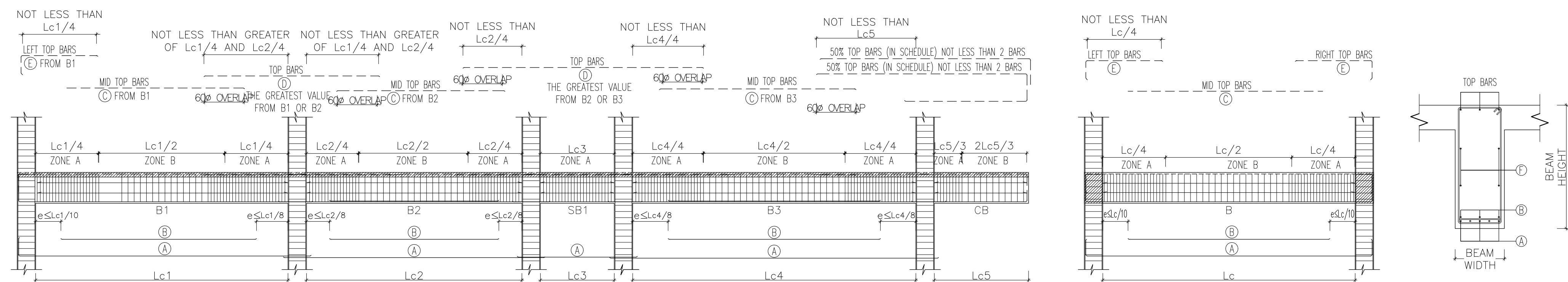

2a TYPICAL CONTINUOUS BEAM ELEVATION AND SECTIONS

2b TYPICAL SIMPLE BEAM ELEVATION AND SECTIONS

02 TYPICAL SUSPENDED BEAM DETAILS

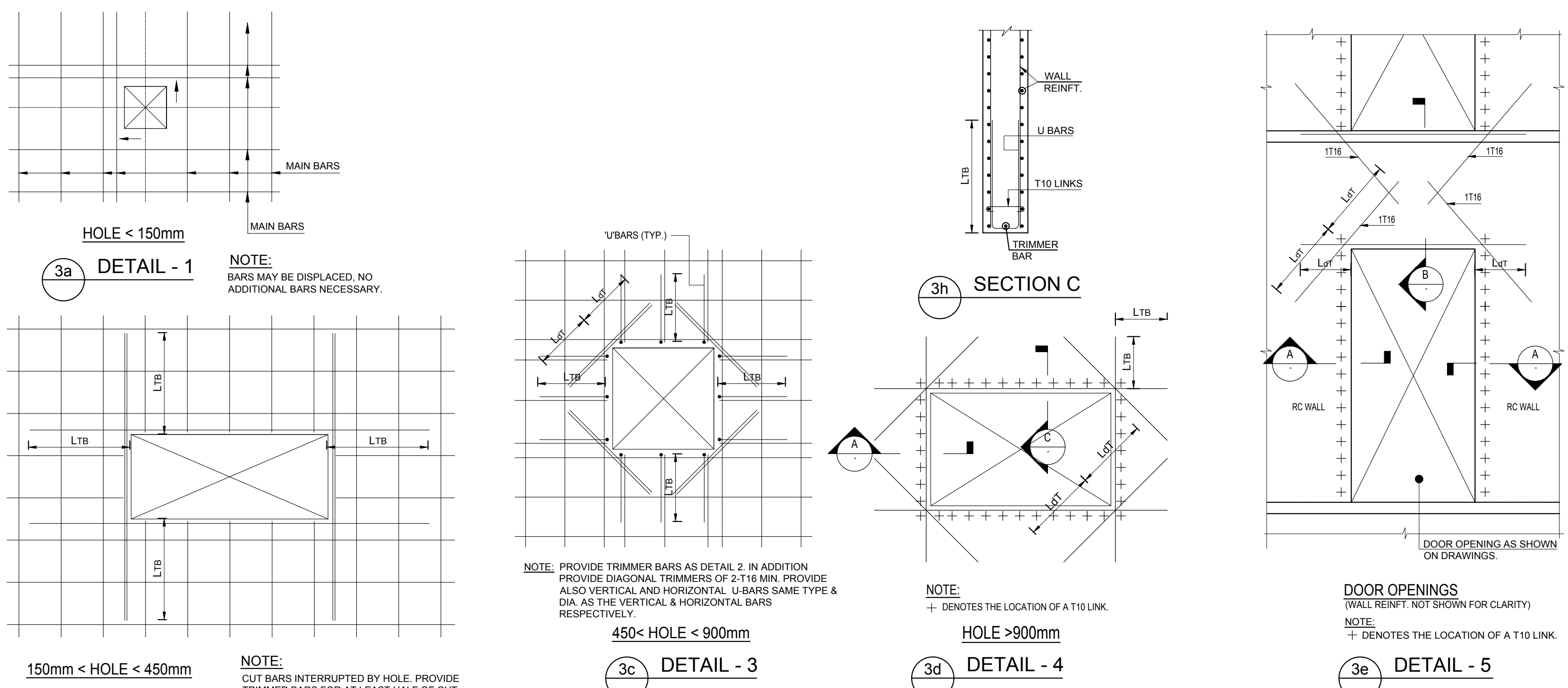

03 TYPICAL TRIMMING DETAILS OF OPENINGS IN SHEAR WALLS U.N.O.

3a DETAIL - 1

3b DETAIL - 2

3c DETAIL - 3

3d DETAIL - 4

3e DETAIL - 5

3f SECTION A

3g SECTION B

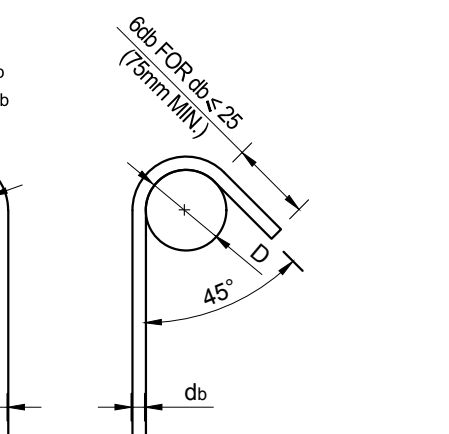

TYPE A		TYPE B	
"d"	"D" MIN	"d"	"D" MIN
≤ 16	4 db	10 - 25	6 db
20 - 25	6 db	28 - 36	8 db

04 TYPICAL HOOK DETAILS

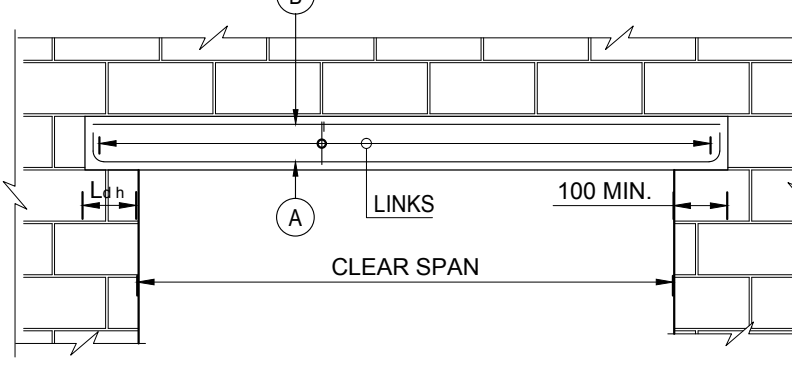

CLEAR SPAN WIDTH	LINTEL SIZE	REINFORCEMENT	
		A	B
≤ 2500	200	2-T12	2-T12
> 2500	300	2-T16	2-T16
> 3500	400	2-T20	2-T20

05 TYPICAL LINTEL DETAILS (NON LOAD BEARING BLOCK WALLS)

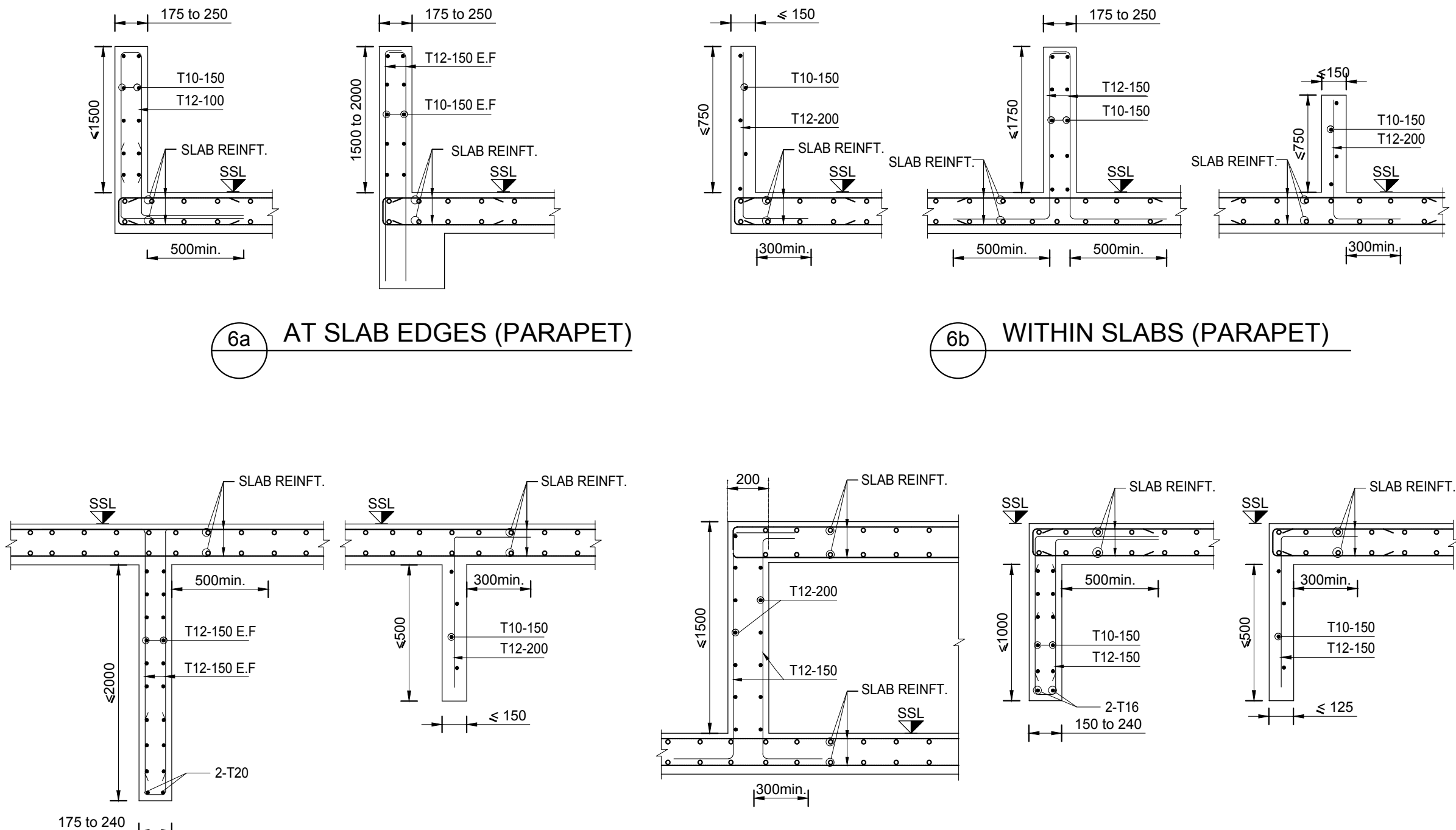

06 TYPICAL UPSTAND / DOWNSTAND DETAILS (U.N.O.)

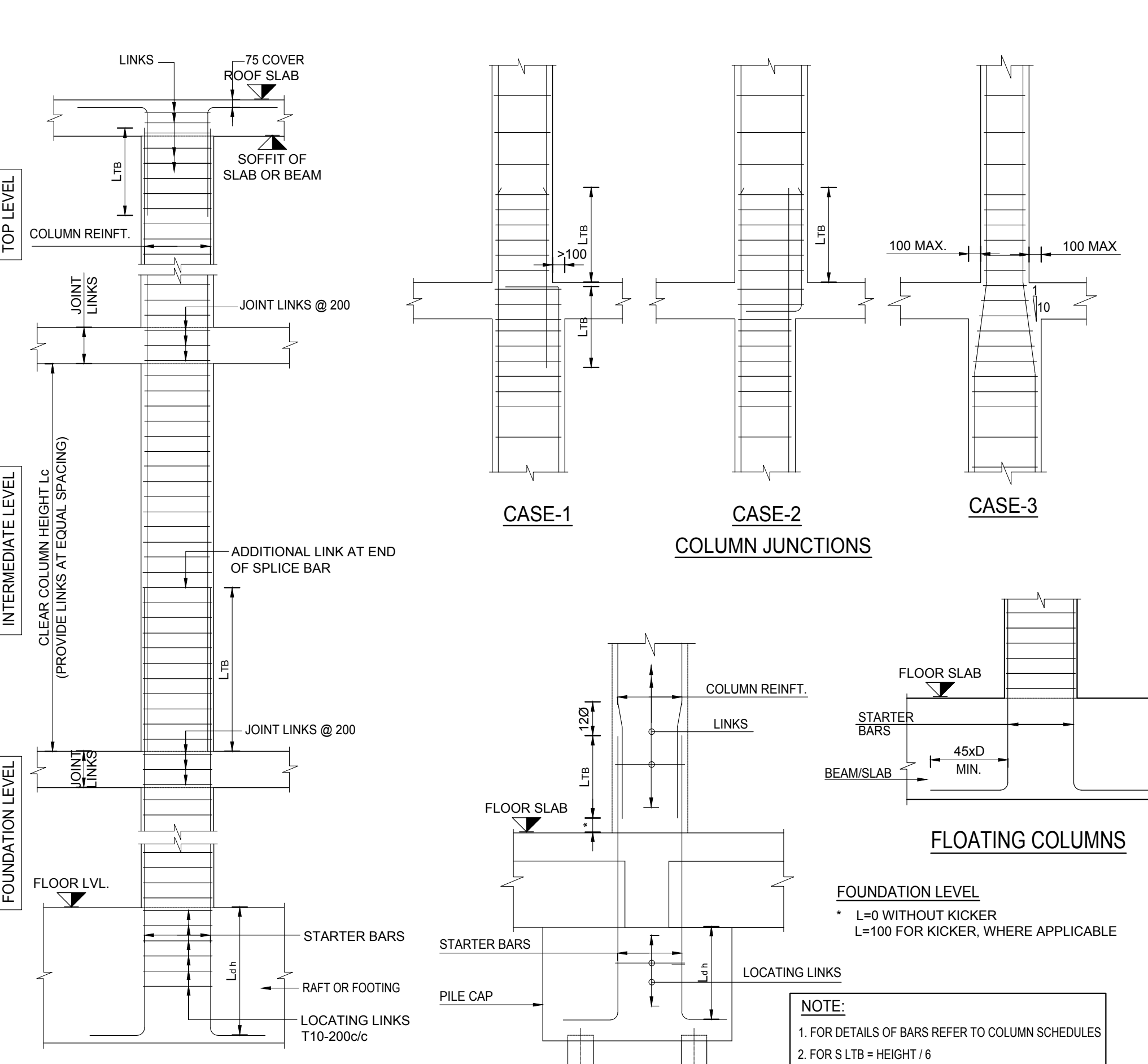

07 TYPICAL COLUMN DETAILS

8a DETAIL - 1

8b DETAIL - 2

8c DETAIL - 3

8d DETAIL - 4

08 TRIMMING OF HOLES IN SLAB (U.N.O.)

GENERAL NOTES:

- DO NOT SCALE FROM THIS DRAWING.
- THIS DRAWING MUST BE READ IN CONJUNCTION WITH ALL OTHER RELEVANT DRAWINGS AND SPECIFICATIONS.
- CONTRACTOR MUST REPORT ANY DISCREPANCIES PRIOR TO EXECUTION OF ANY WORKS.
- ALL DIMENSIONS MUST BE VERIFIED ON SITE PRIOR TO ORDER OR MANUFACTURE OF MATERIALS OR PRODUCTION OF SHOP DRAWINGS.

GENERAL KEY PLAN



ISSUED FOR CONSTRUCTION

REV.	DATE	DESCRIPTION
FC-00	04-11-2022	FIRST ISSUE

CLIENT: **DAR SALEH**

MAIN CONSULTANT:

SUB-CONSULTANT:

PROJECT: **Al Morjan Compound Family Villa**
JEDDAH, KSA

SHEET CONTENTS:
GENERAL DETAILS SHEET 1 OF 3

Structural Package

SCALE		N.T.S	
DRAWN BY	CHECKED BY	APPROVED BY	DESIGNED BY
H.Z.	M.E.K.	O.M.	A.B.
1st ISSUE DATE	PROJECT NO	DRAWING NO	REV
04-11-2022	SA21-49-50	SC-MV-00-0-0003	FC-00

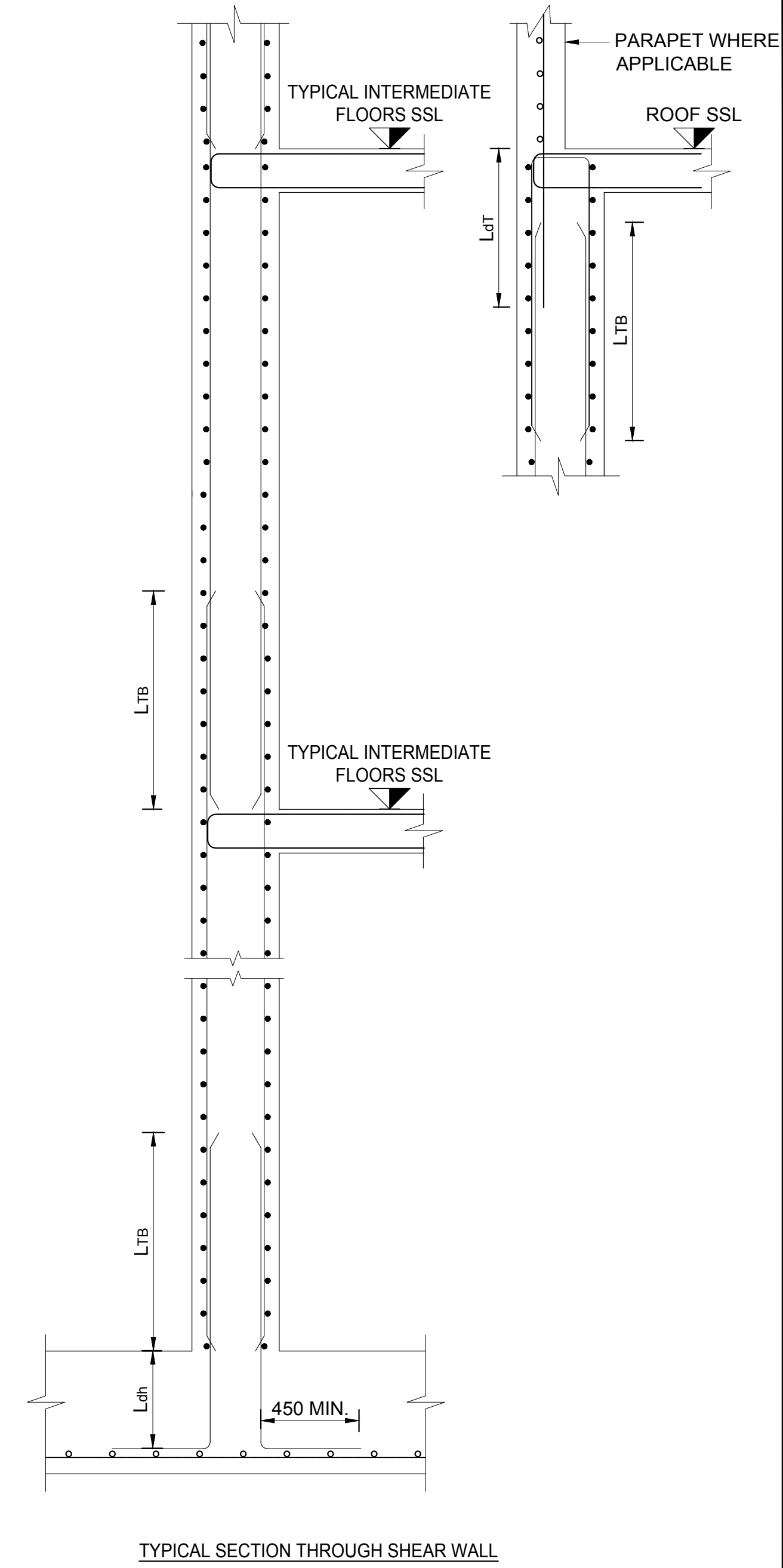

09 TYPICAL SHEAR WALL DETAILS

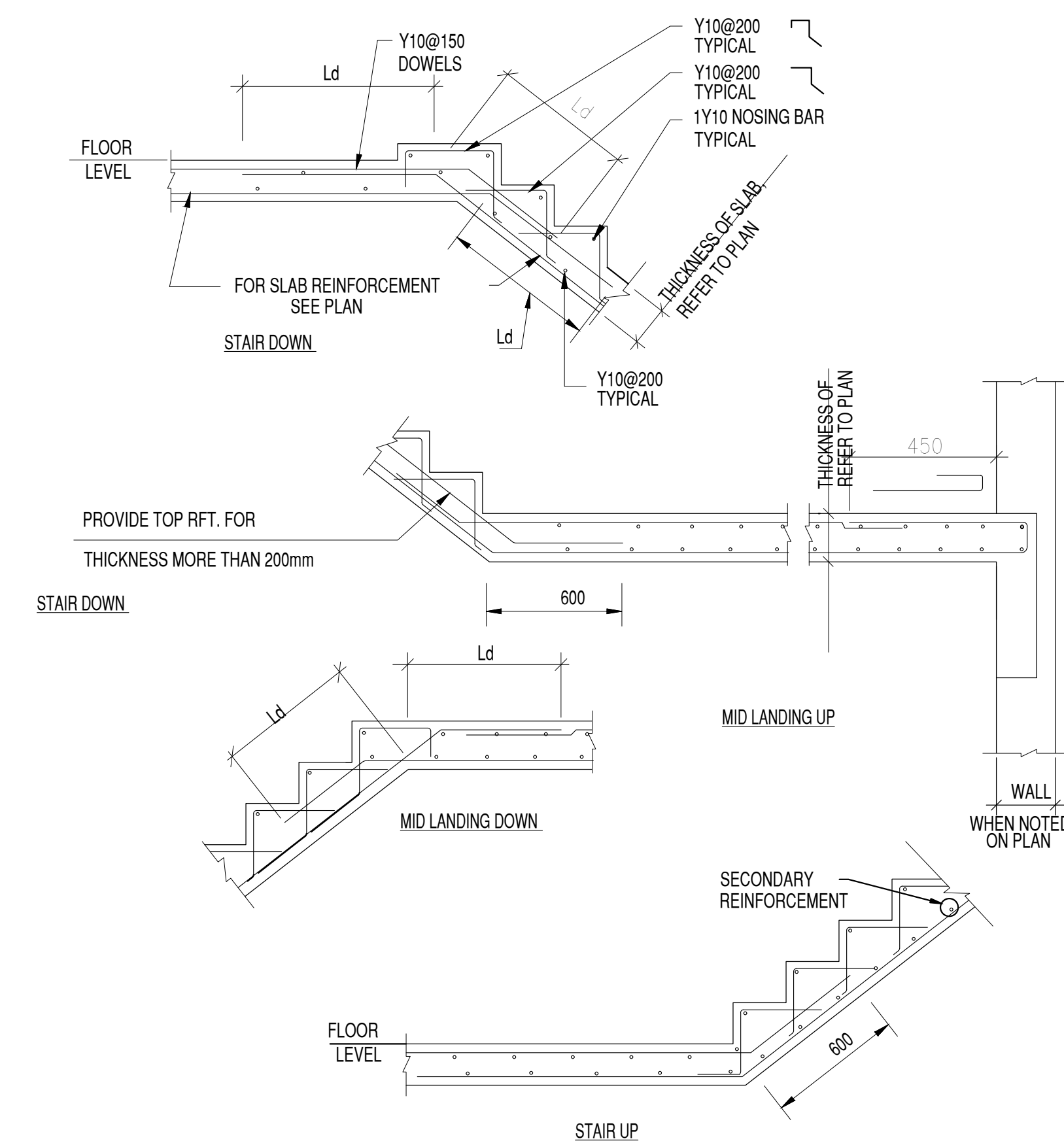

10 CAST IN SITU CONCRETE STAIR DETAILS

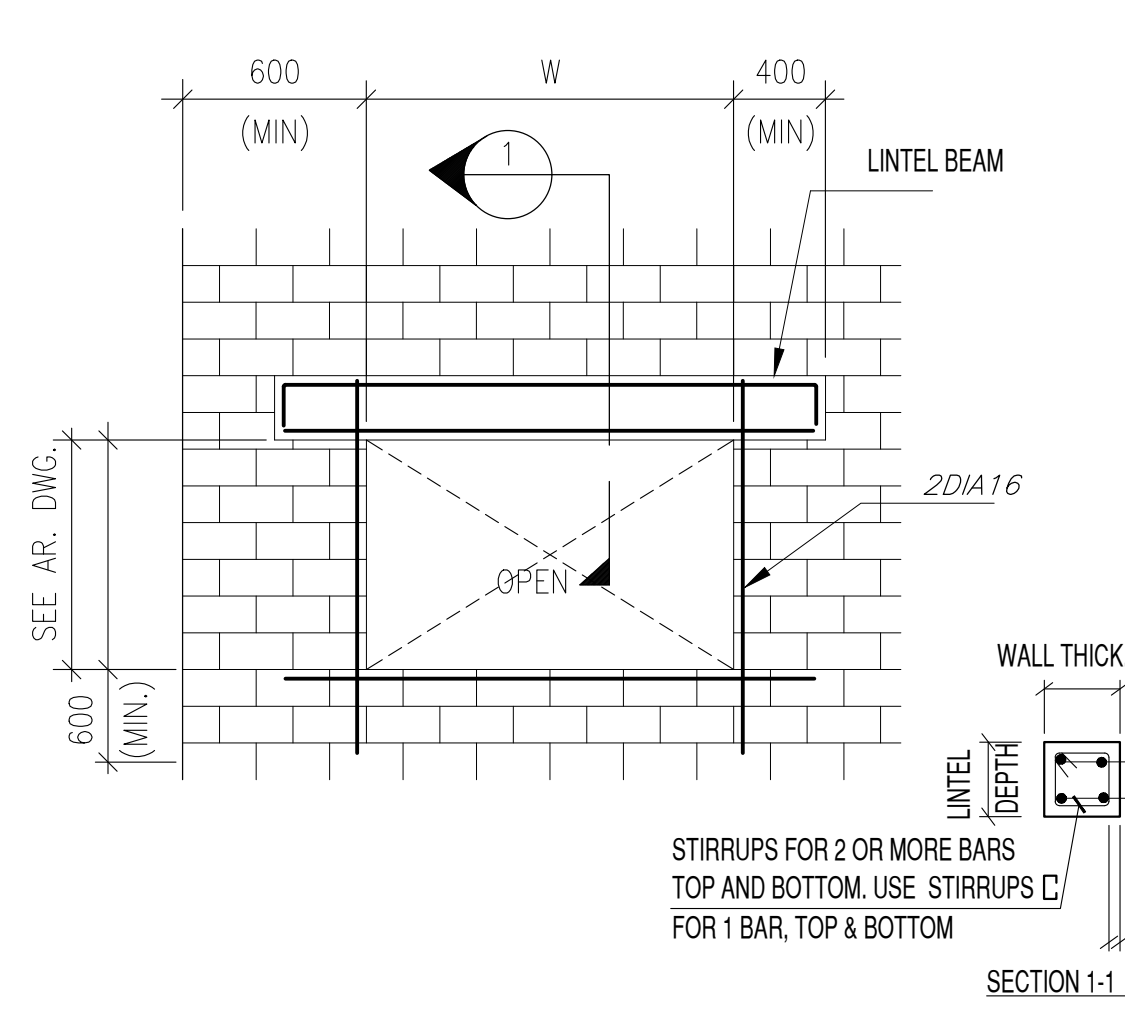

11 RECTANGULAR OPENING IN BLOCKWORK WALL U.O.N

NOTE:
OMIT BARS FOR OPENING LESS THAN 200 VERT. & 400 HOR.

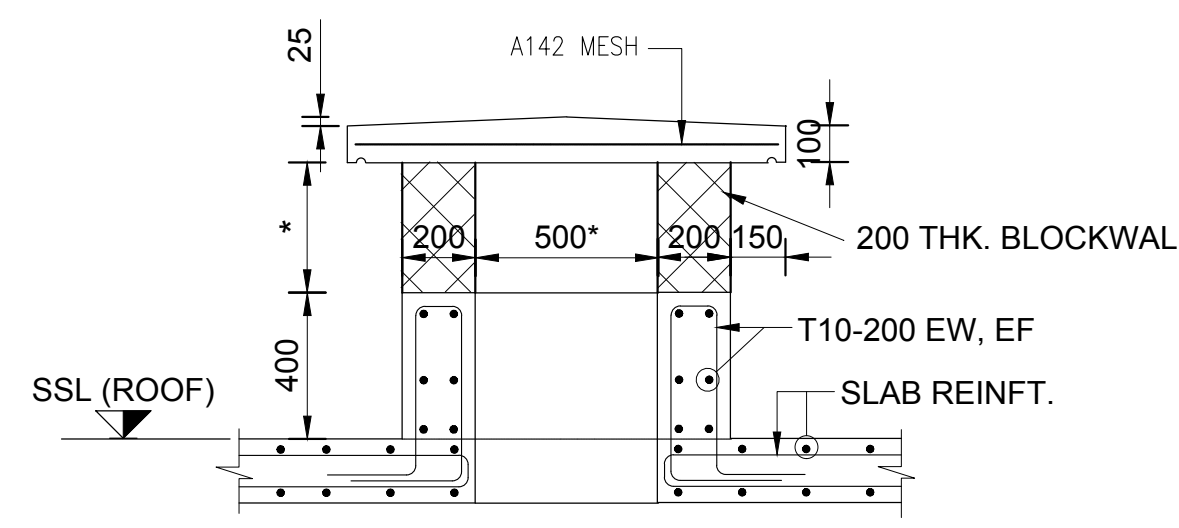

12 TYPICAL COVERED ROOF PENETRATION FOR MEP SERVICES

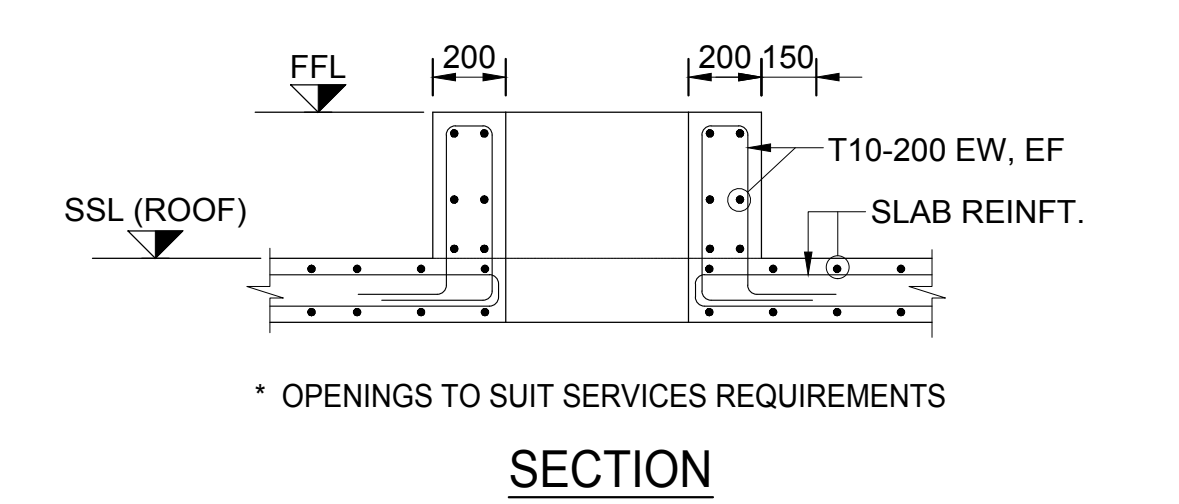

13 TYPICAL UPSTAND DETAIL AROUND OPENING IN ROOF LEVEL

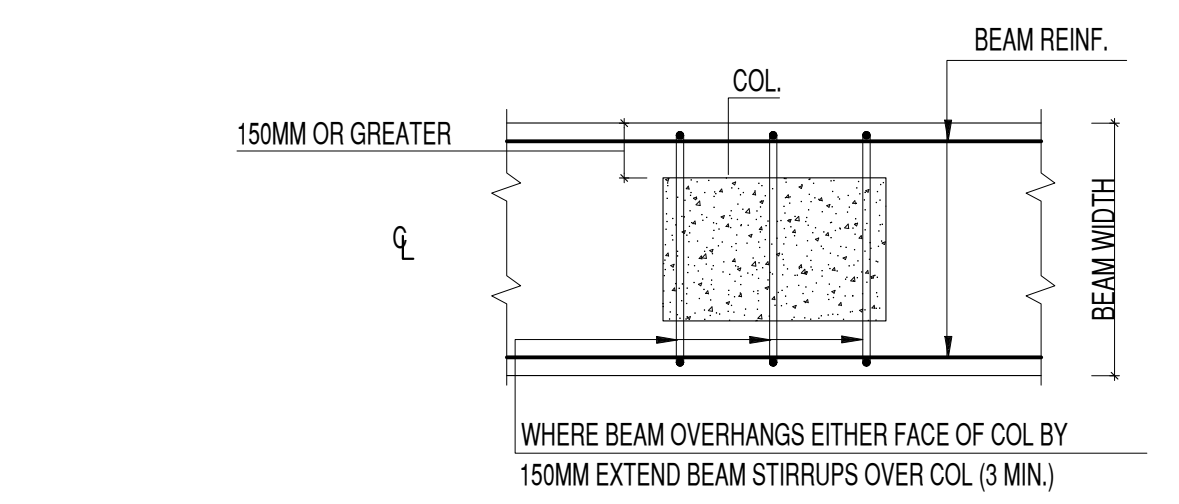

14 PLAN DETAIL AT COLUMN WHERE BEAM IS WIDER THAN COLUMN

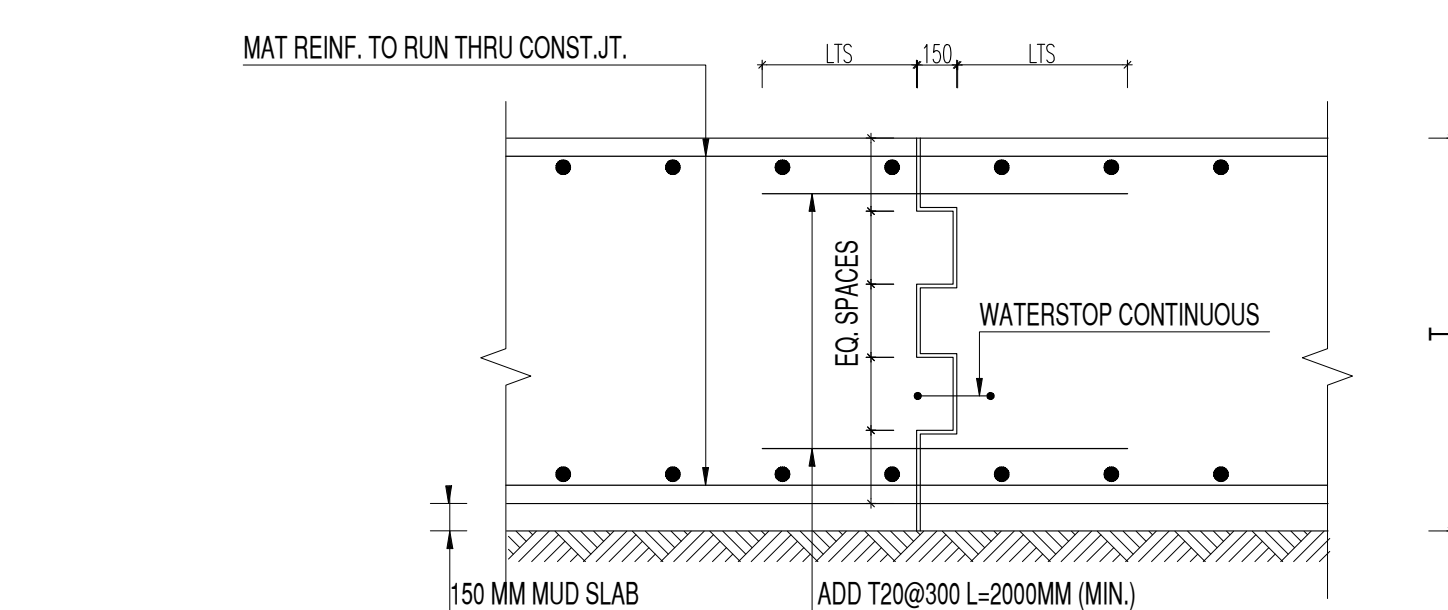

15 MAT CONSTRUCTION JOINT DETAIL N.T.S

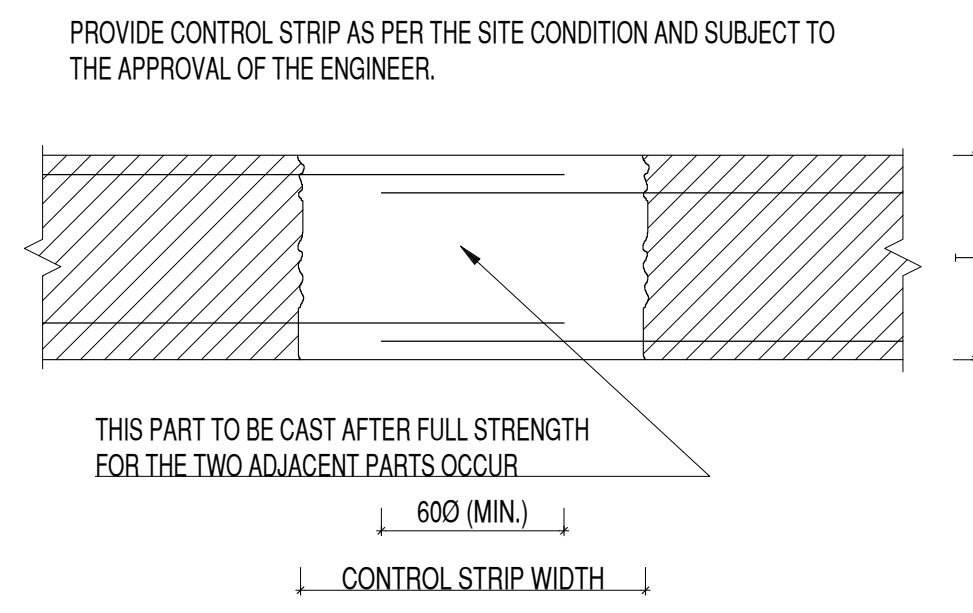

16 CONTROL STRIP DETAIL N.T.S

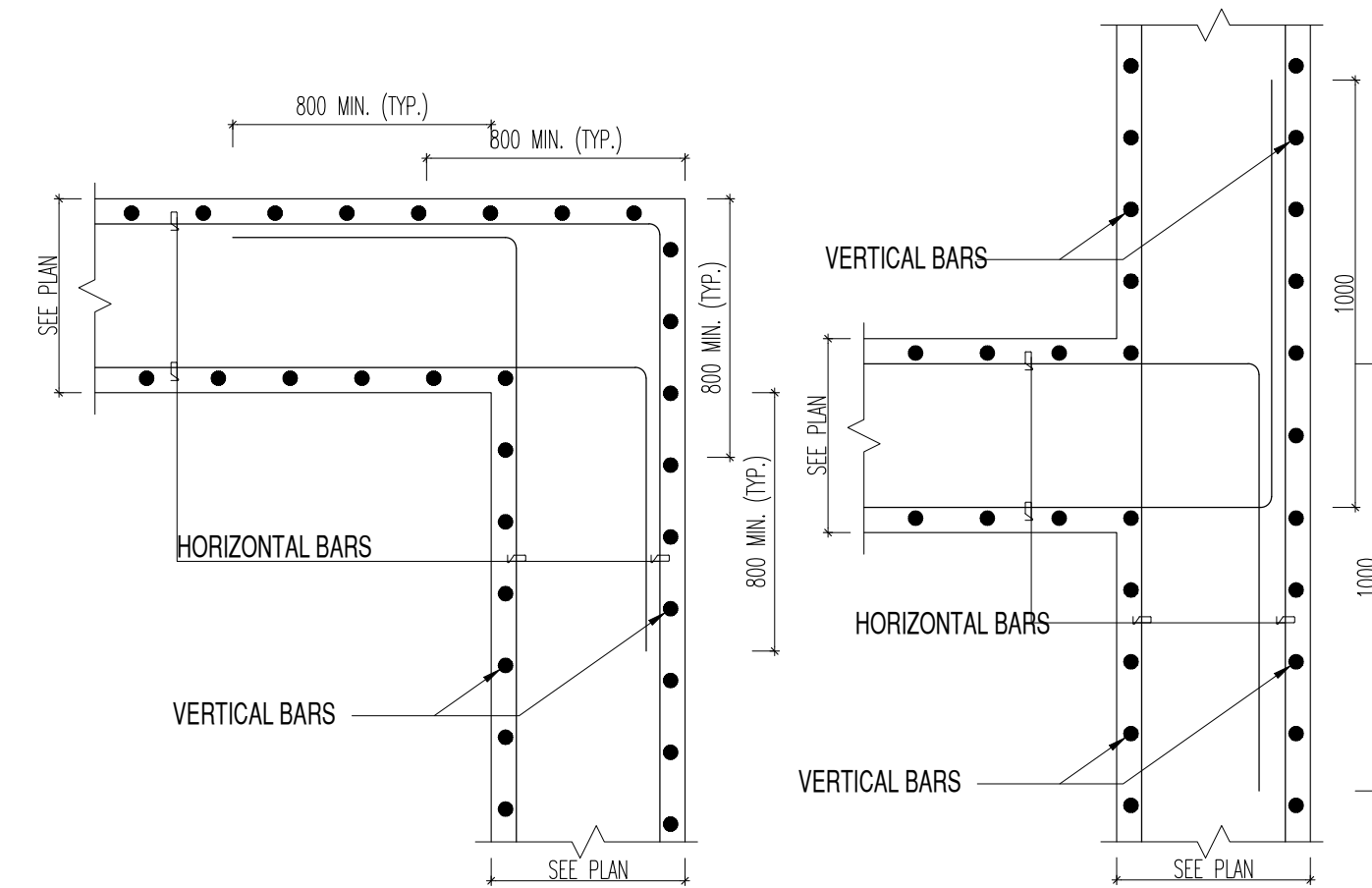

17 TYP. HORIZONTAL WALLS REINFORCEMENT DETAIL N.T.S

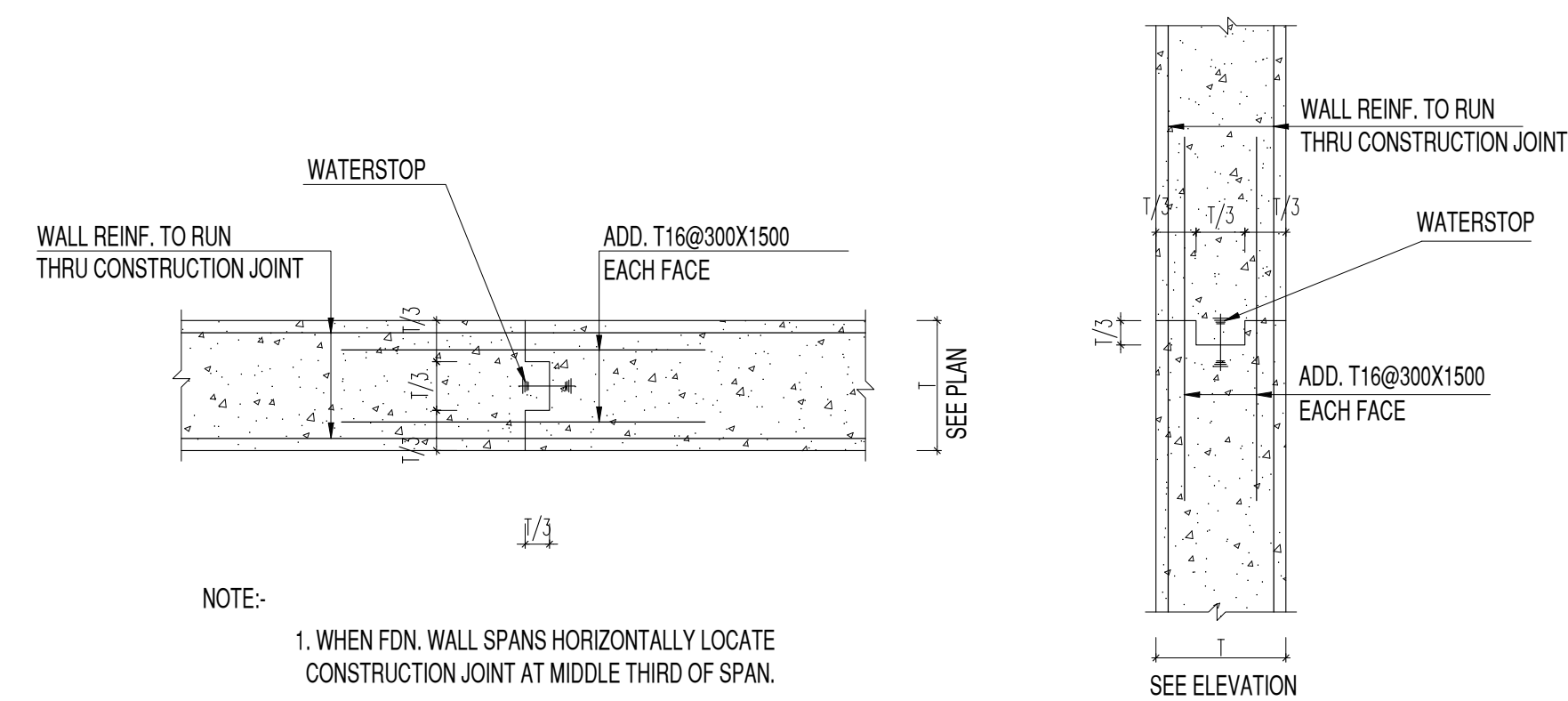

18 TYP. VERTICAL / HORIZONTAL CONSTRUCTION JOINT DETAIL FOR WALLS N.T.S

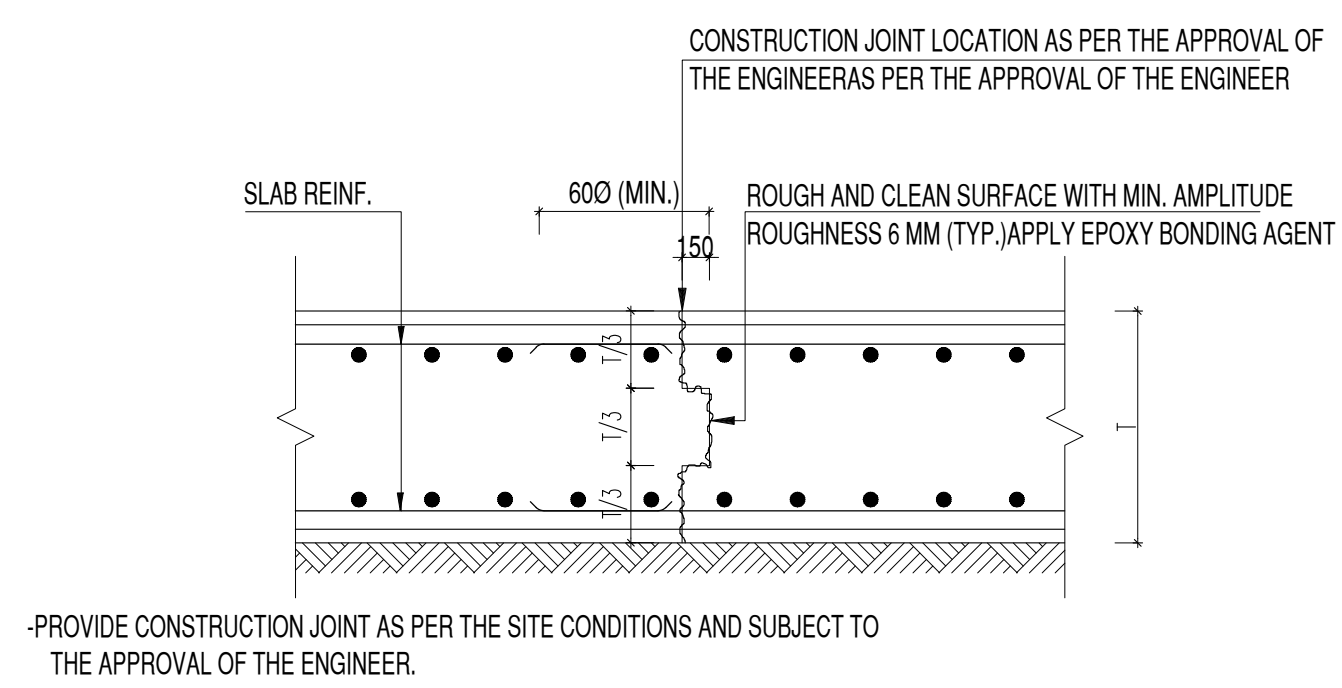

19 SLAB CONSTRUCTION JOINT DETAIL N.T.S

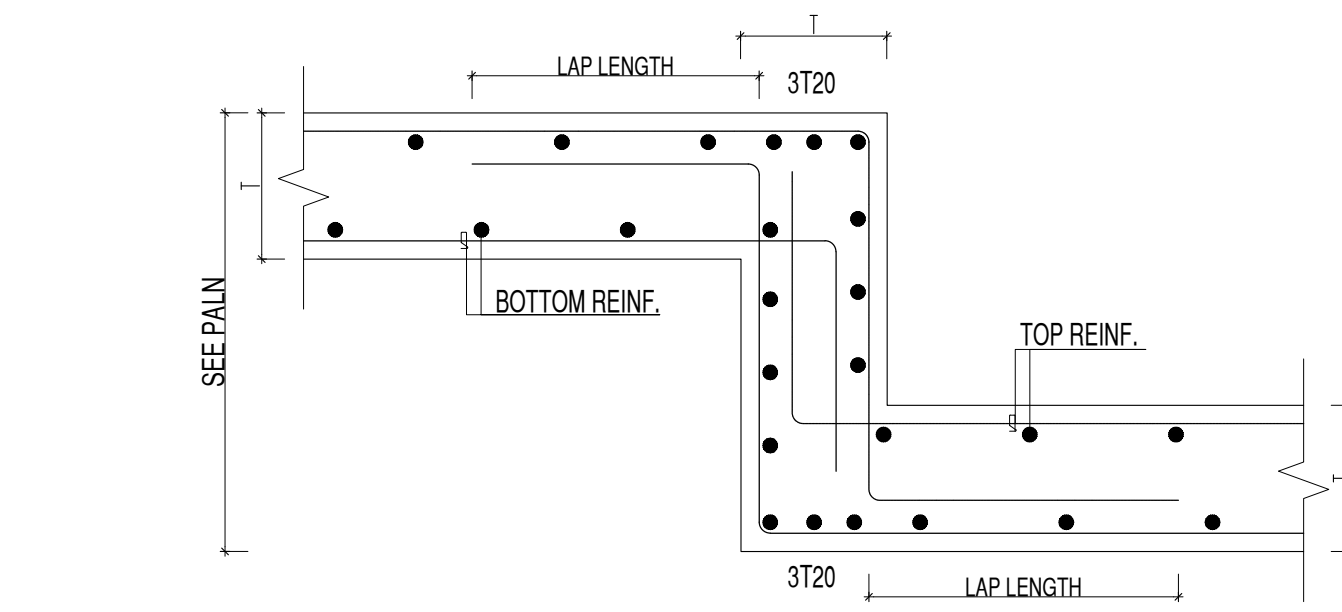

20 TYP. DETAILED SECTION BETWEEN DEFFERENT SLAB LEVEL N.T.S

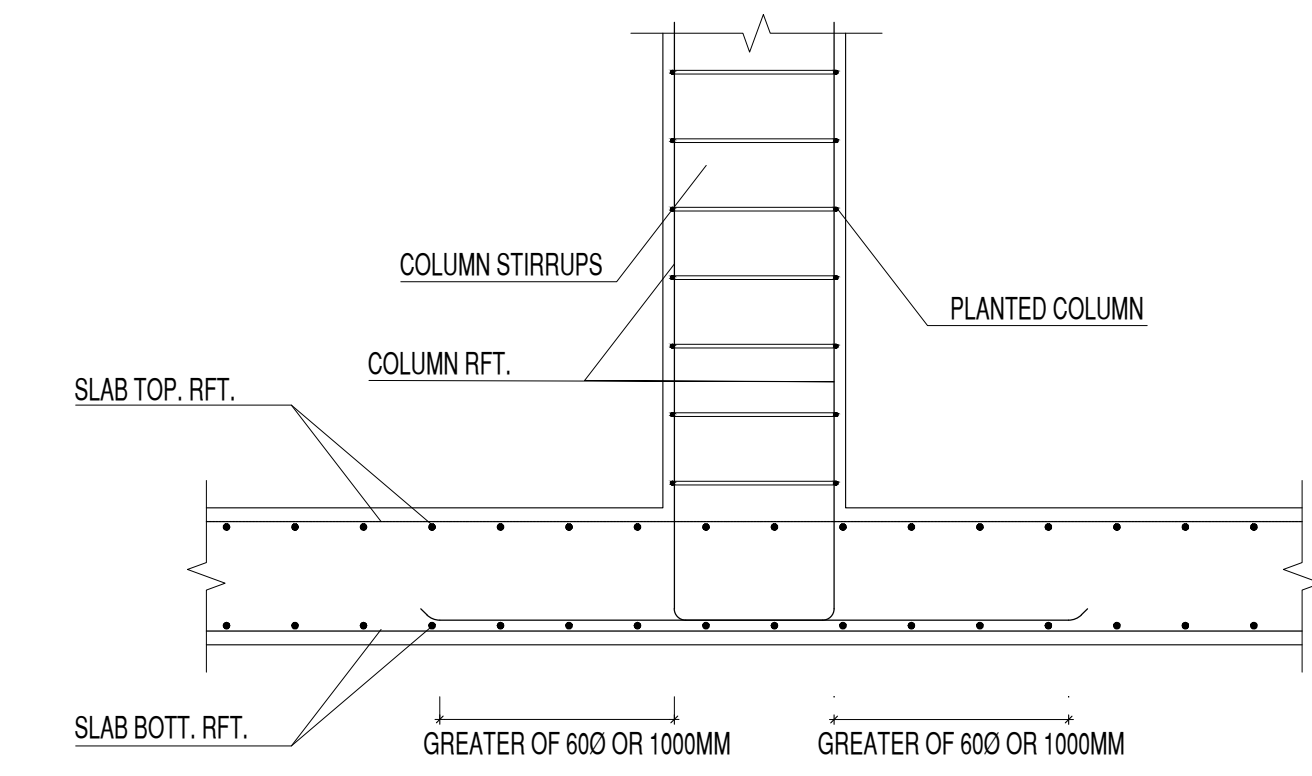

21 TYPICAL DETAIL AT PLANTED COLUMN N.T.S

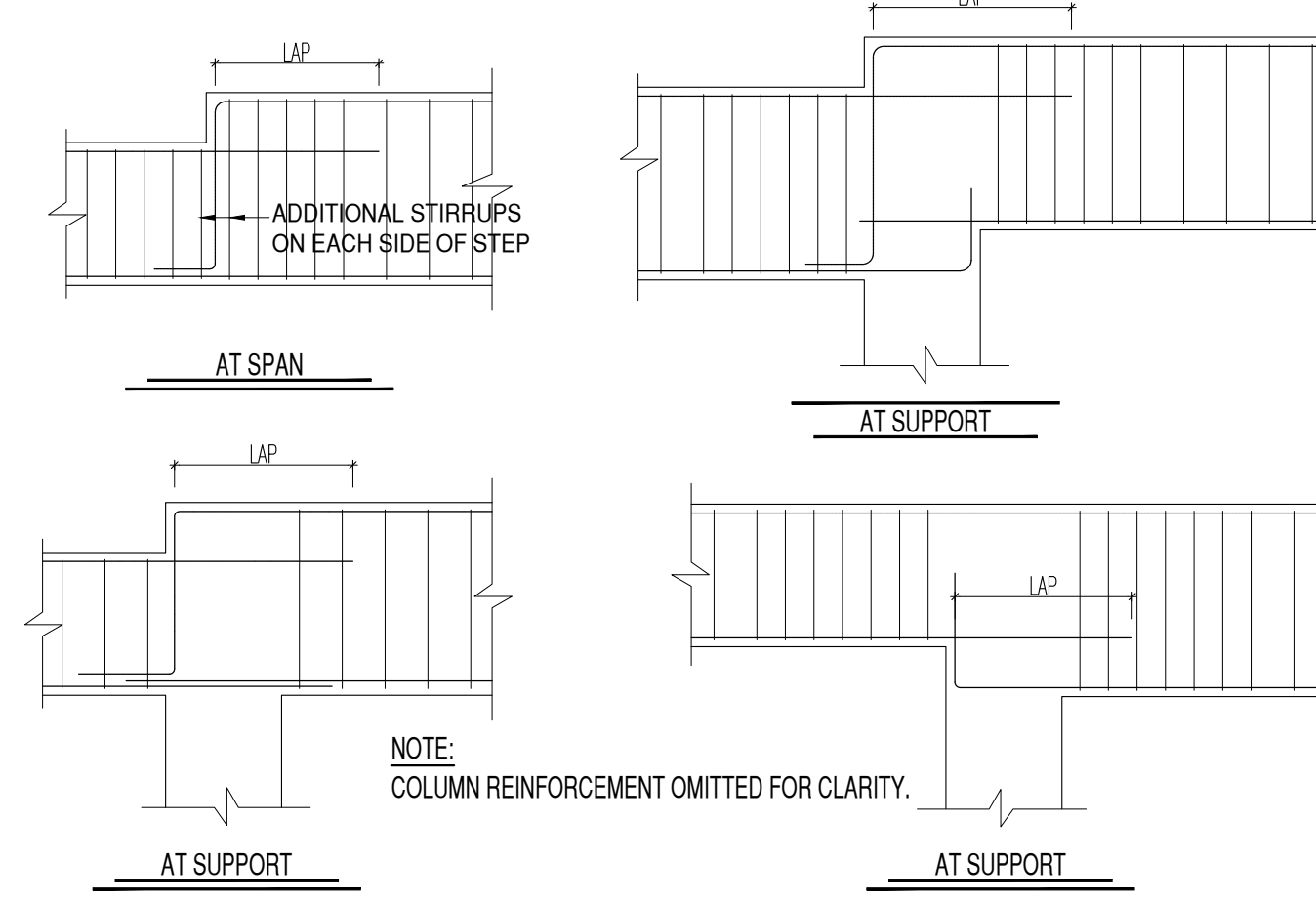

22 TYP. DETAIL OF STEP IN BEAM N.T.S

GENERAL NOTES:
1. DO NOT SCALE FROM THIS DRAWING.
2. THIS DRAWING MUST BE READ IN CONJUNCTION WITH ALL OTHER RELEVANT DRAWINGS AND SPECIFICATIONS.
3. CONTRACTOR MUST REPORT ANY DISCREPANCIES PRIOR TO EXECUTION OF ANY WORKS.
4. ALL DIMENSIONS MUST BE VERIFIED ON SITE PRIOR TO ORDER OR MANUFACTURE OF MATERIALS OR PRODUCTION OF SHOP DRAWINGS.

GENERAL KEY PLAN

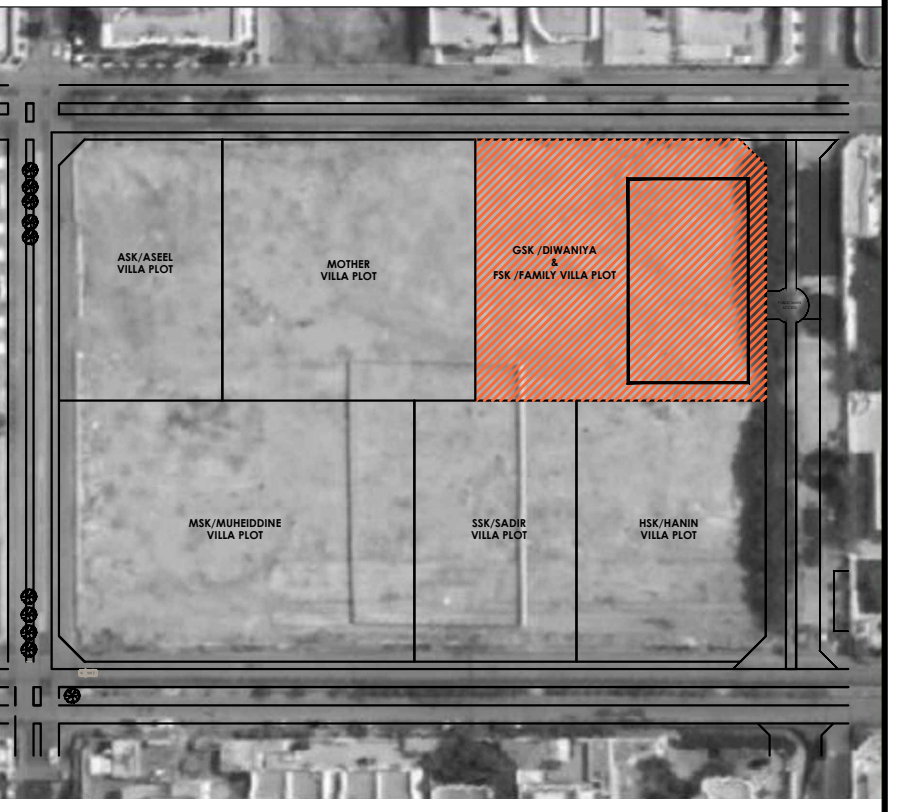

ISSUED FOR CONSTRUCTION

REV.	DATE	DESCRIPTION
FC-00	04-11-2022	FIRST ISSUE

CLIENT:
DAR SALEH

MAIN CONSULTANT :

SUB-CONSULTANT :

PROJECT:
Al Morjan Compound
Family Villa
JEDDAH, KSA

SHEET CONTENTS:
GENERAL DETAILS SHEET
2 OF 3

Structural Package

SCALE:
N.T.S

DRAWN BY: H.Z
CHECKED BY: M.E.K
APPROVED BY: O.M
DESIGNED BY: A.B

1st ISSUE DATE: 04-11-2022
PROJECT NO: SA21-49-50
DRAWING NO: SC-MV-00-0-0004
REV: FC-00

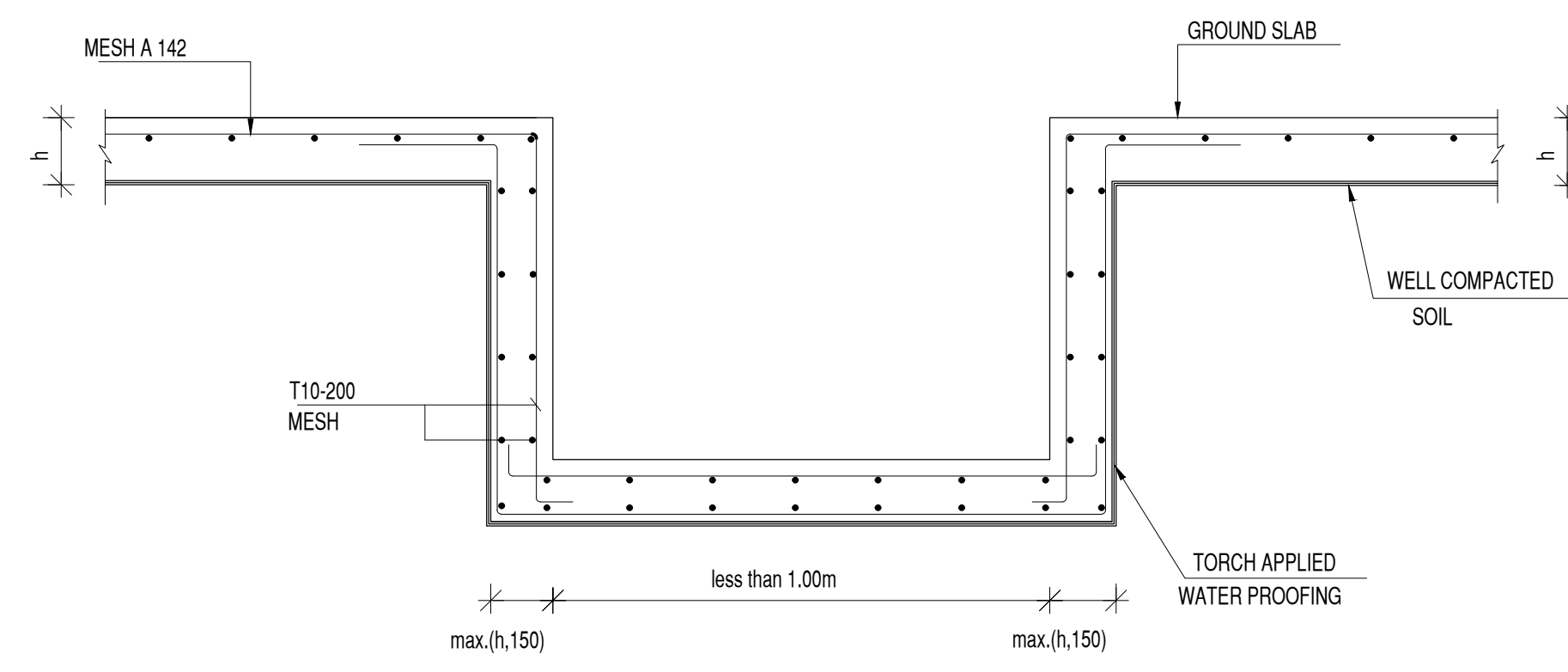

TYPICAL REINFORCEMENT DETAILS OF GROUND SLAB AT SERVICE TRENCHES

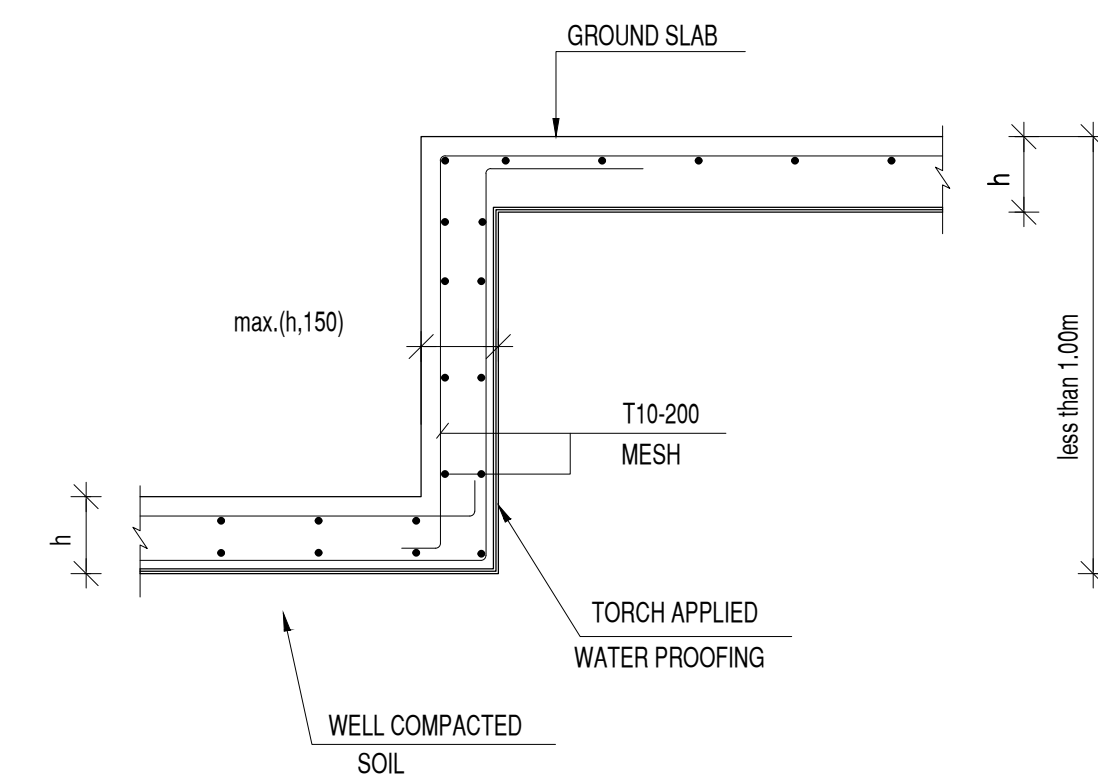

TYPICAL REINFORCEMENT DETAILS OF GROUND SLAB HAVING DIFFERENT LEVELS

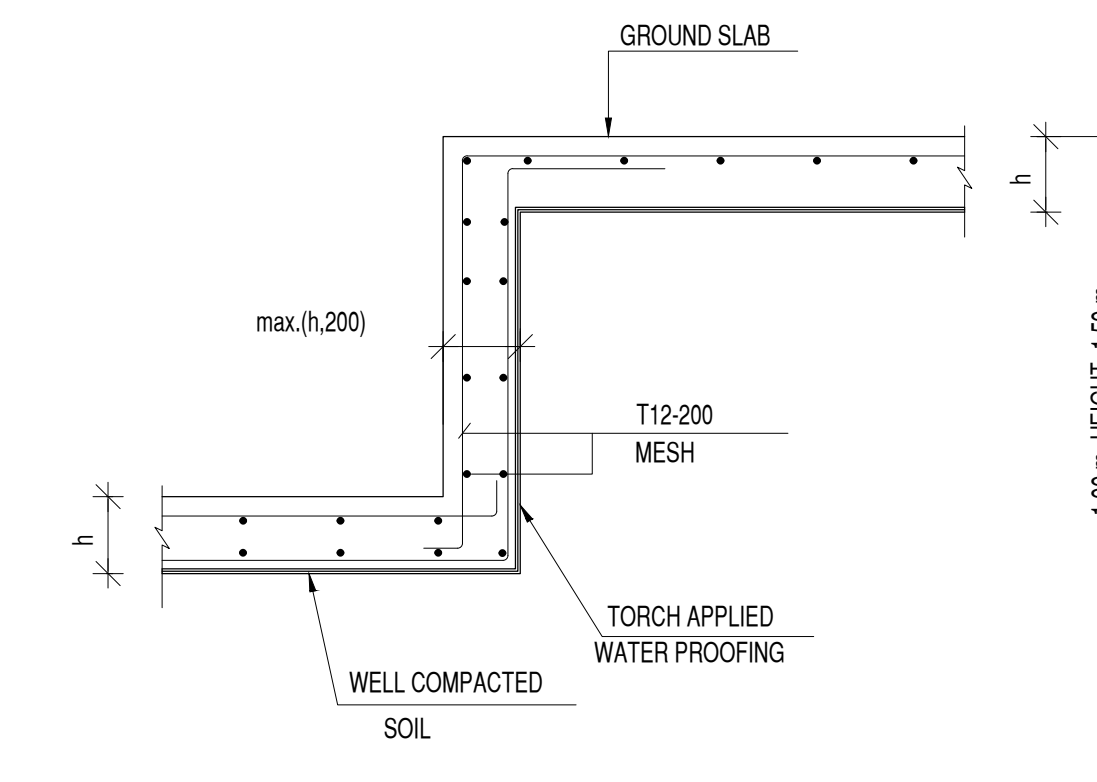

TYPICAL DETAIL OF WATERPROOFING FOR SLAB ON GRADE

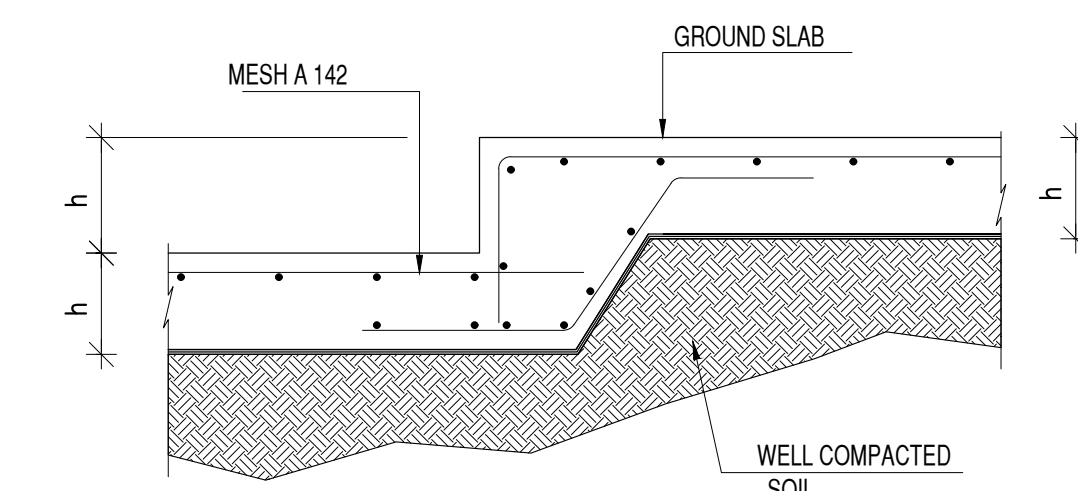

TYPICAL REINFORCEMENT DETAILS OF GROUND SLAB HAVING DROP = h

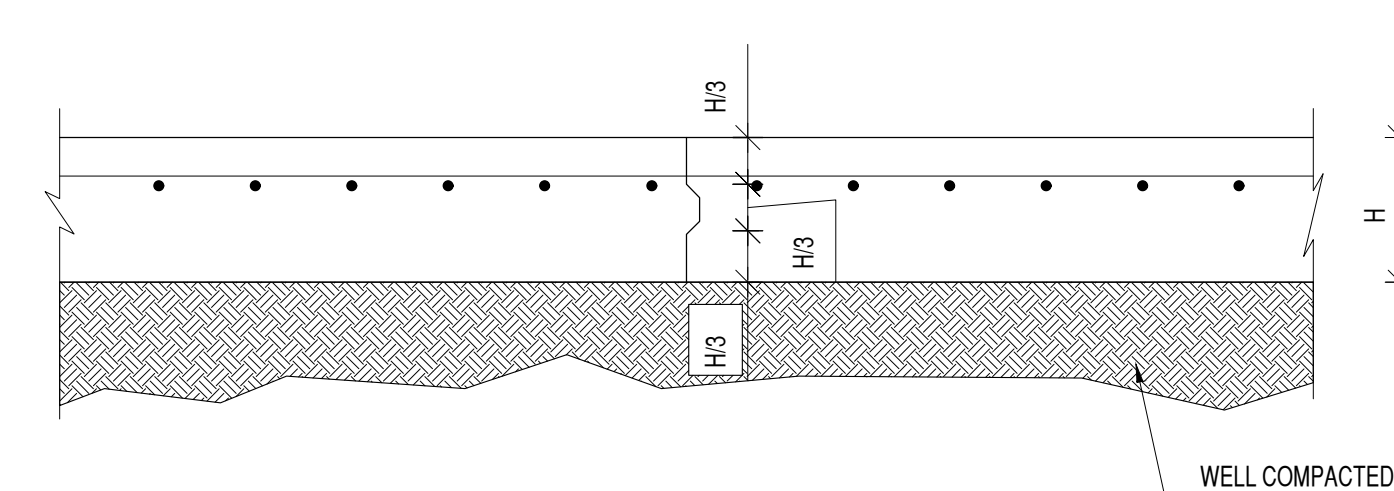

TYPICAL CONSTRUCTION JOINT

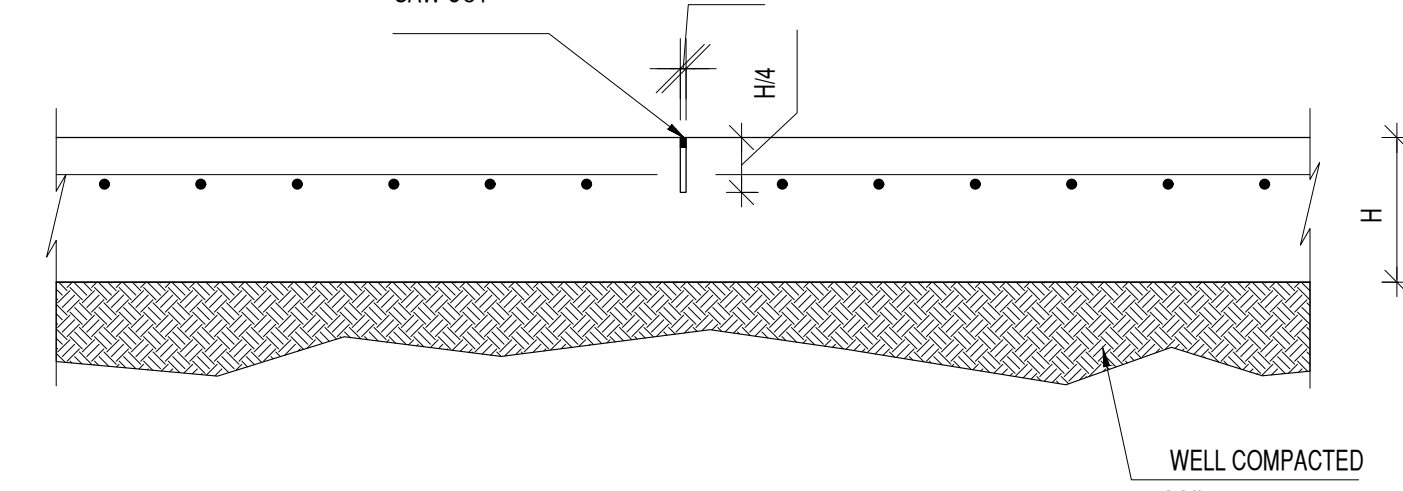

SAW CUT CONTRACTION JOINT - CONTRACTION JOINTS SPACING SHALL NOT EXCEED 5.50 m IN BOTH DIRECTIONS

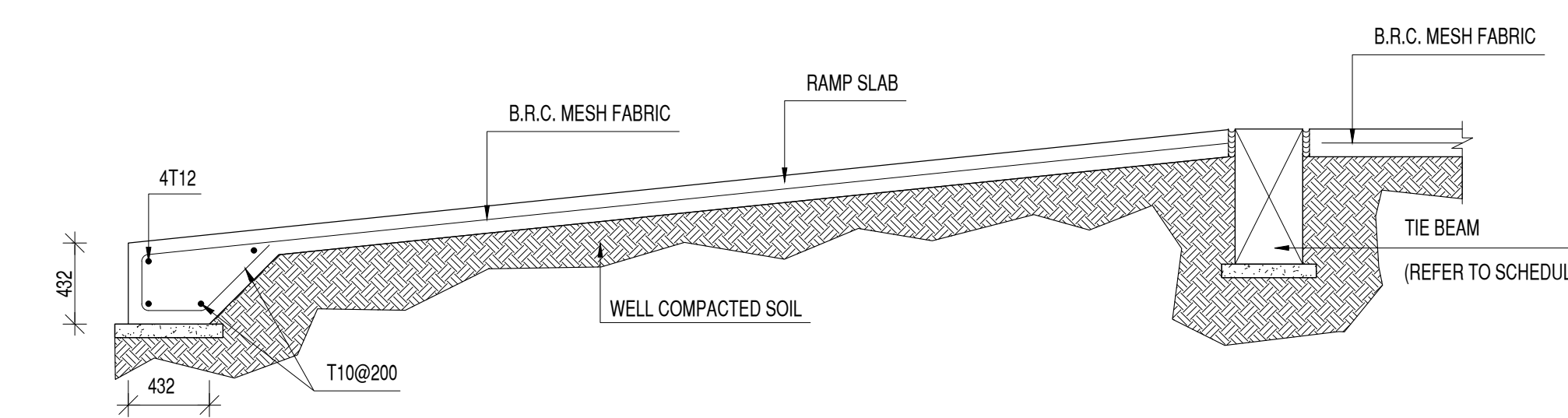

TYPICAL RAMP SECTION

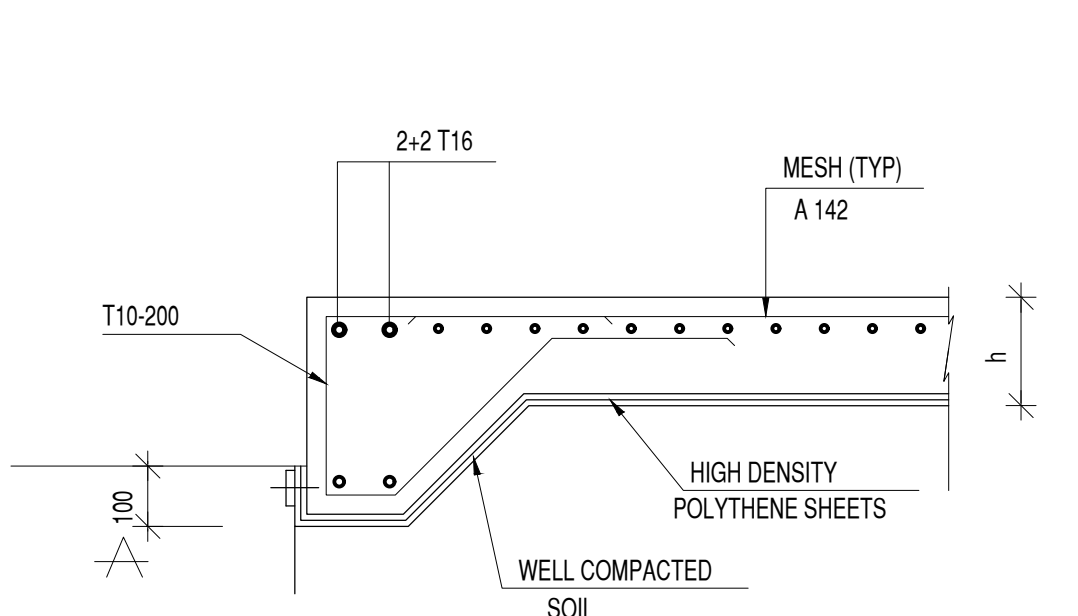

TYPICAL GROUND SLAB SECTION AT EDGES AND ENTRANCES

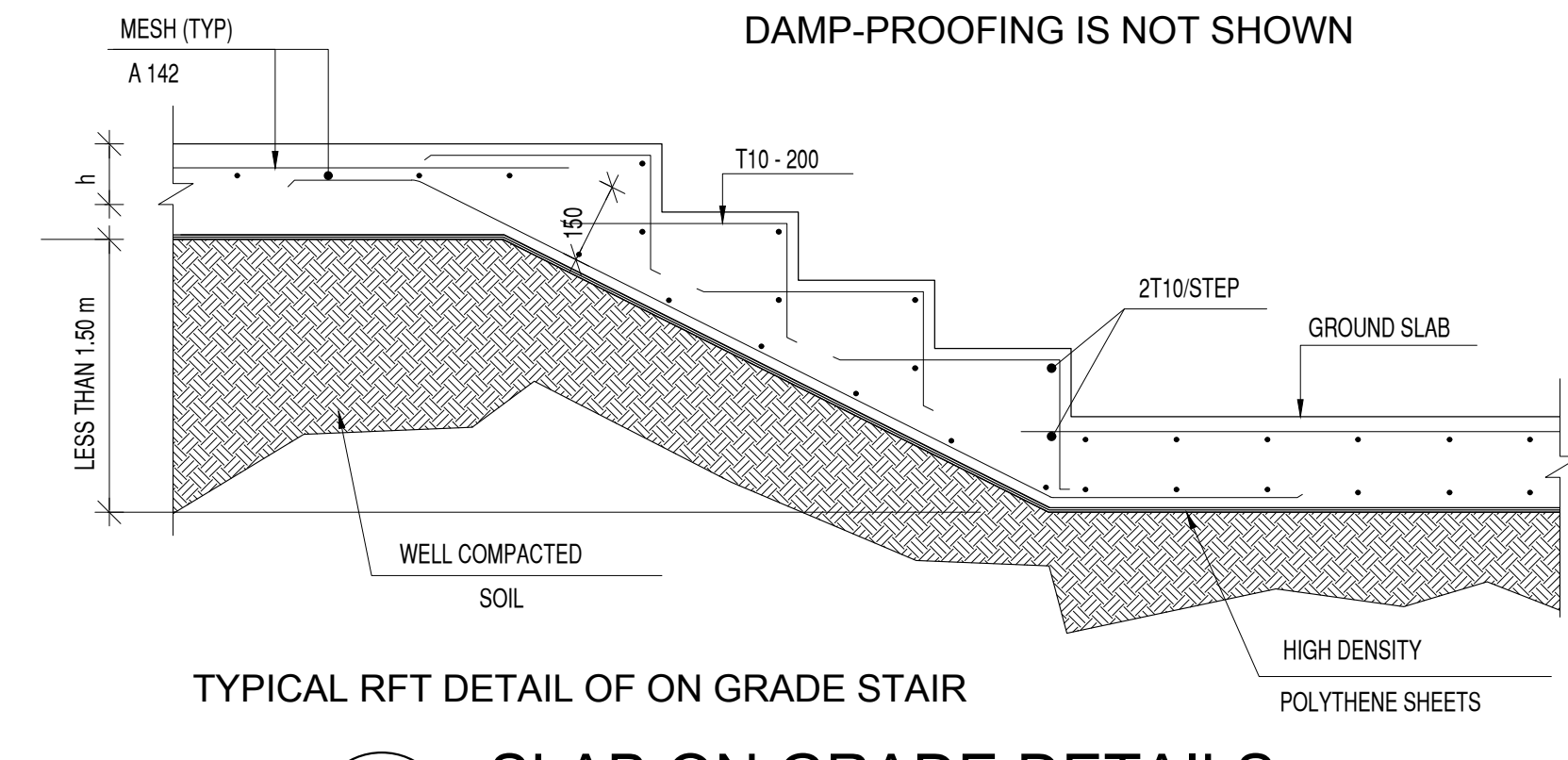

TYPICAL RFT DETAIL OF ON GRADE STAIR

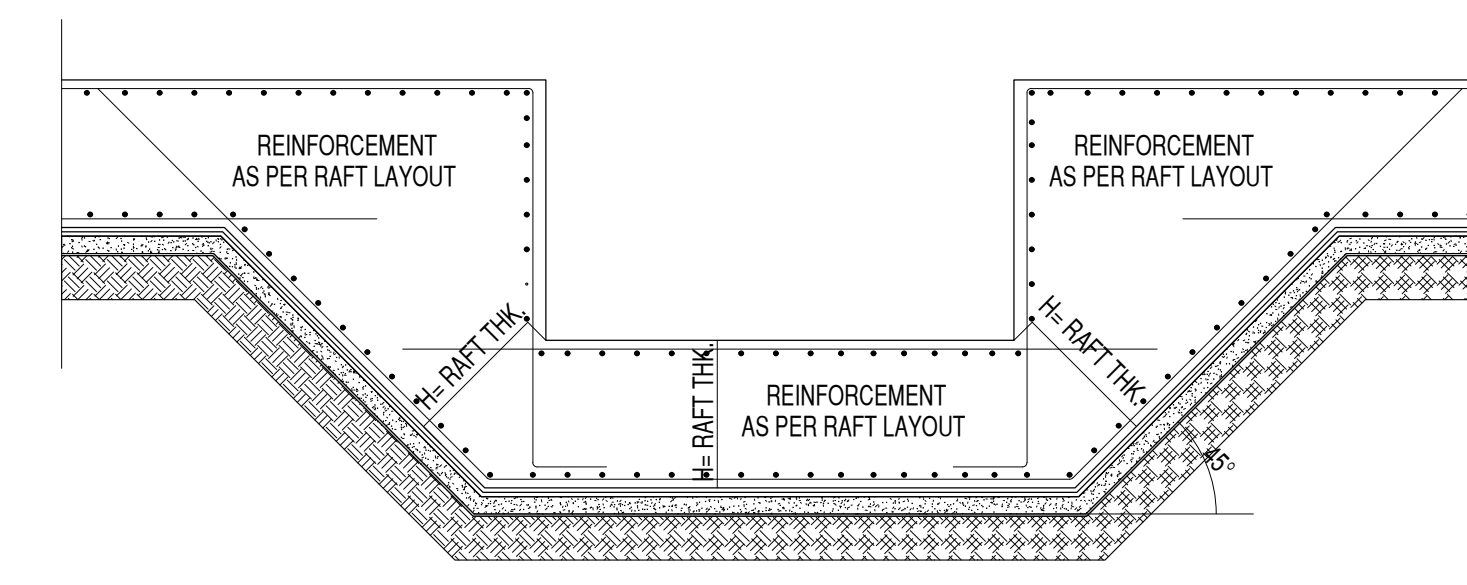

TYPICAL SUMP PIT DETAIL

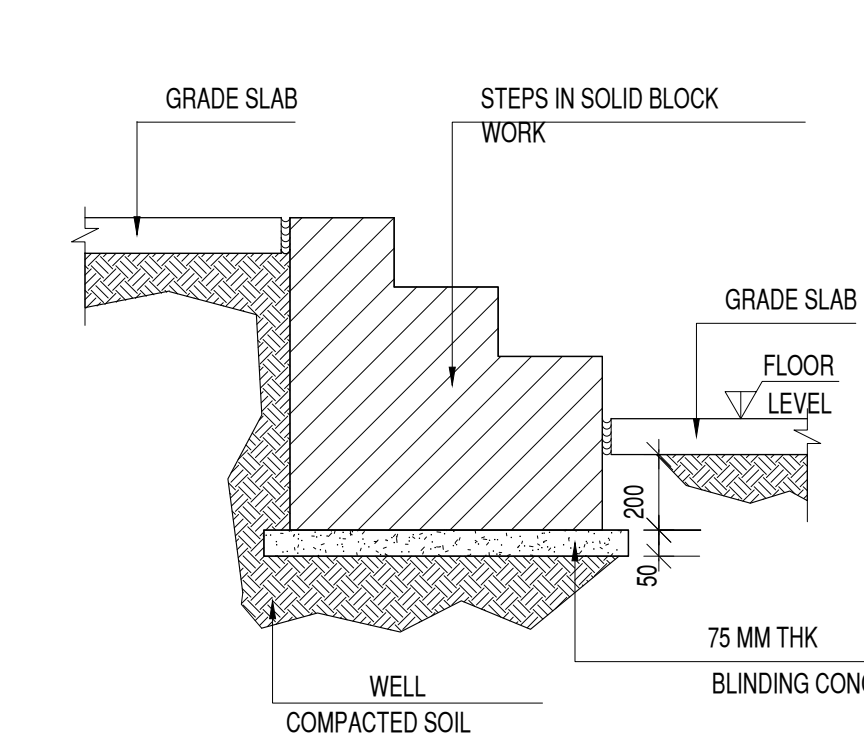

SECTION THROUGH STEPS

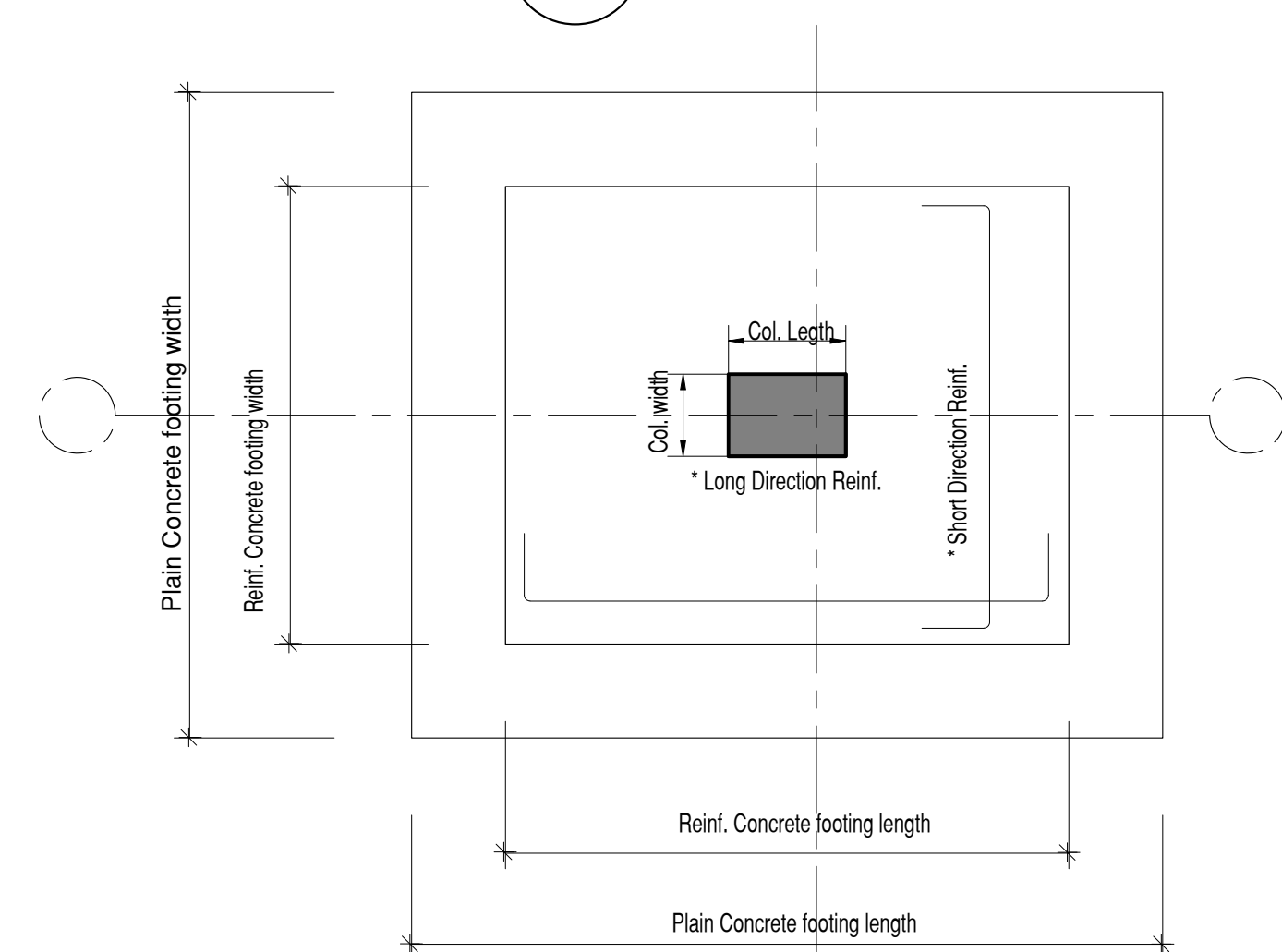

TYPICAL DETAIL FOR ISOLATED FOOTING

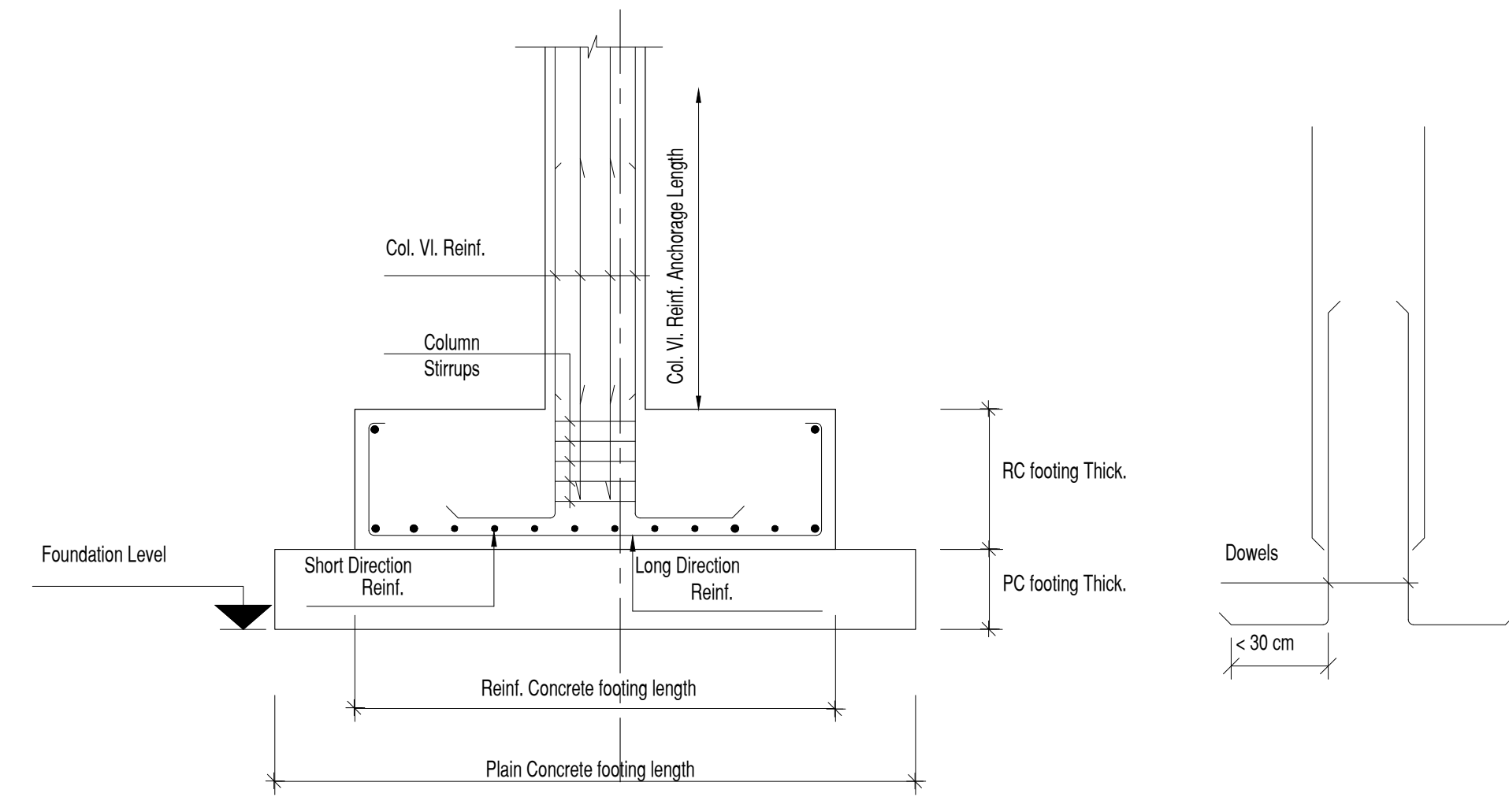

TYPICAL DETAIL FOR COMBINED FOOTING

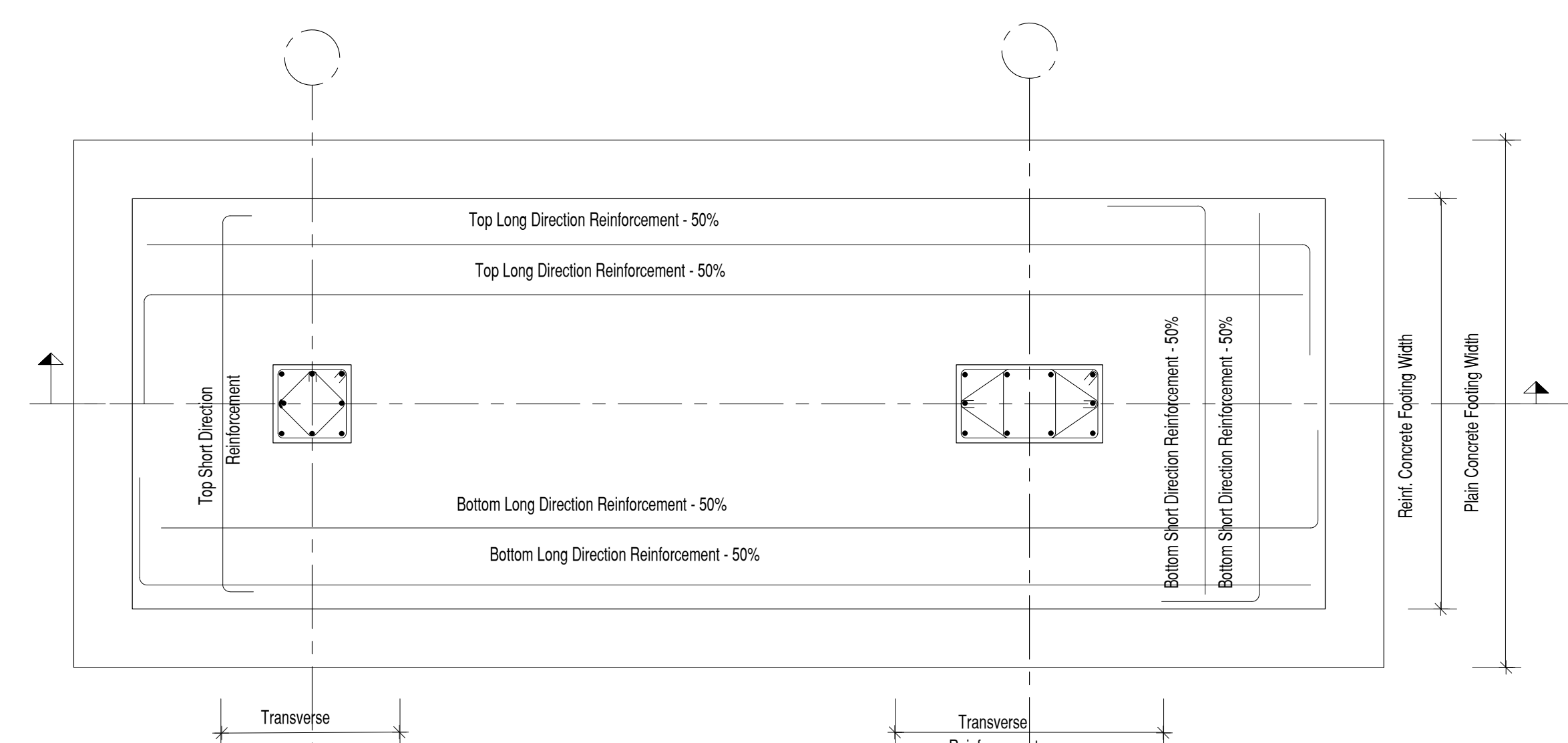
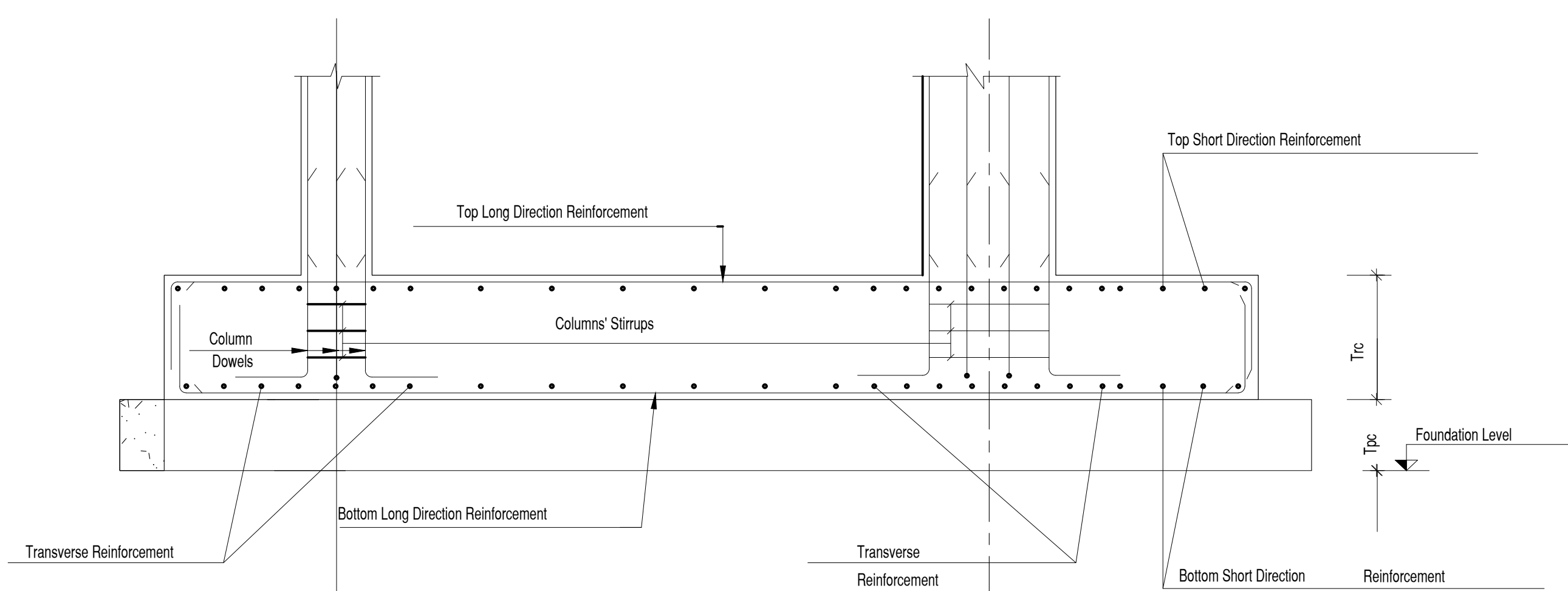

GENERAL NOTES:
 1. DO NOT SCALE FROM THIS DRAWING.
 2. THIS DRAWING MUST BE READ IN CONJUNCTION WITH ALL OTHER RELEVANT DRAWINGS AND SPECIFICATIONS.
 3. CONTRACTOR MUST REPORT ANY DISCREPANCIES PRIOR TO EXECUTION OF ANY WORKS.
 4. ALL DIMENSIONS MUST BE VERIFIED ON SITE PRIOR TO ORDER OR MANUFACTURE OF MATERIALS OR PRODUCTION OF SHOP DRAWINGS.

GENERAL KEY PLAN

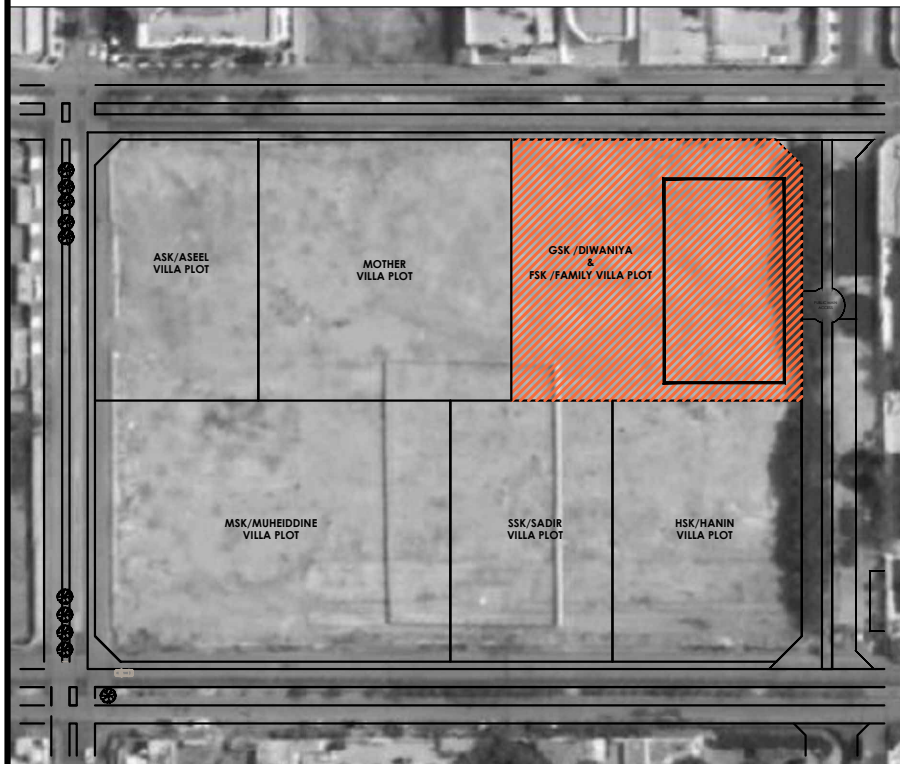

ISSUED FOR CONSTRUCTION

REV.	DATE	DESCRIPTION
FC-00	04-11-2022	FIRST ISSUE

CLIENT: **DAR SALEH**

MAIN CONSULTANT:

SUB-CONSULTANT:

PROJECT: **Al Morjan Compound Family Villa**
 JEDDAH, KSA

SHEET CONTENTS:
GENERAL DETAILS SHEET 3 OF 3

Structural Package

SCALE: N.T.S.

DRAWN BY	CHECKED BY	APPROVED BY	DESIGNED BY
H.Z.	M.E.K.	O.M.	A.B.

1st ISSUE DATE	PROJECT NO	DRAWING NO	REV
04-11-2022	SA21-49-50	SC-MV-00-0-0005	FC-00

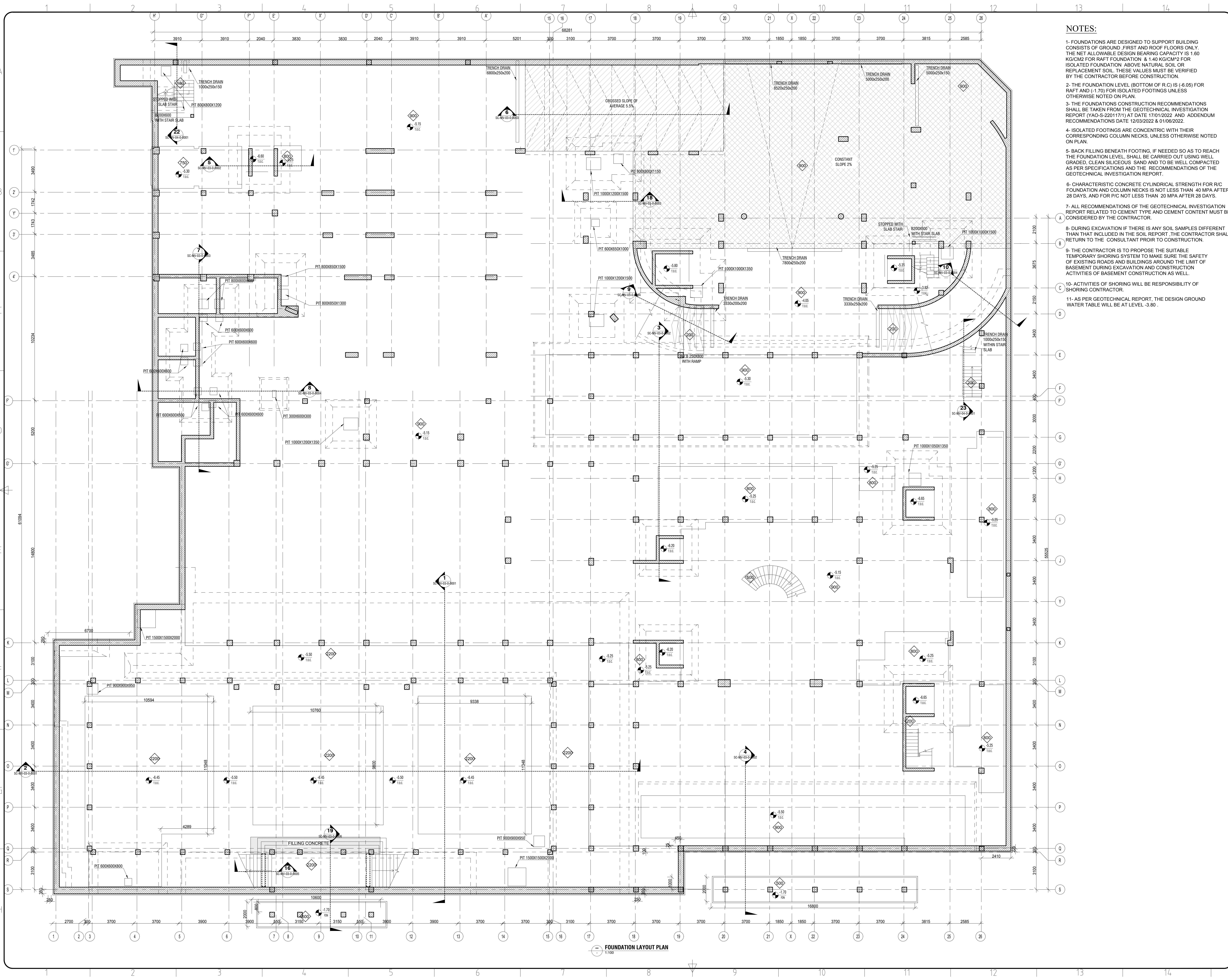

- NOTES:**
- 1- FOUNDATIONS ARE DESIGNED TO SUPPORT BUILDING CONSISTS OF GROUND FIRST AND ROOF FLOORS ONLY. THE NET ALLOWABLE DESIGN BEARING CAPACITY IS 1.60 KG/CM² FOR RAFT FOUNDATION & 1.40 KG/CM² FOR ISOLATED FOUNDATION ABOVE NATURAL SOIL OR REPLACEMENT SOIL. THESE VALUES MUST BE VERIFIED BY THE CONTRACTOR BEFORE CONSTRUCTION.
 - 2- THE FOUNDATION LEVEL (BOTTOM OF R/C) IS (-0.05) FOR RAFT AND (-1.70) FOR ISOLATED FOOTINGS UNLESS OTHERWISE NOTED ON PLAN.
 - 3- THE FOUNDATIONS CONSTRUCTION RECOMMENDATIONS SHALL BE TAKEN FROM THE GEOTECHNICAL INVESTIGATION REPORT (YAO-S-2201171) AT DATE 17/01/2022 AND ADDENDUM RECOMMENDATIONS DATE 12/03/2022 & 01/06/2022.
 - 4- ISOLATED FOOTINGS ARE CONCENTRIC WITH THEIR CORRESPONDING COLUMN NECKS, UNLESS OTHERWISE NOTED ON PLAN.
 - 5- BACK FILLING BENEATH FOOTING, IF NEEDED SO AS TO REACH THE FOUNDATION LEVEL, SHALL BE CARRIED OUT USING WELL GRADED, CLEAN SILICEOUS SAND AND TO BE WELL COMPACTED AS PER SPECIFICATIONS AND THE RECOMMENDATIONS OF THE GEOTECHNICAL INVESTIGATION REPORT.
 - 6- CHARACTERISTIC CONCRETE CYLINDRICAL STRENGTH FOR R/C FOUNDATION AND COLUMN NECKS IS NOT LESS THAN 40 MPA AFTER 28 DAYS, AND FOR P/C NOT LESS THAN 20 MPA AFTER 28 DAYS.
 - 7- ALL RECOMMENDATIONS OF THE GEOTECHNICAL INVESTIGATION REPORT RELATED TO CEMENT TYPE AND CEMENT CONTENT MUST BE CONSIDERED BY THE CONTRACTOR.
 - 8- DURING EXCAVATION IF THERE IS ANY SOIL SAMPLES DIFFERENT THAN THAT INCLUDED IN THE SOIL REPORT, THE CONTRACTOR SHALL RETURN TO THE CONSULTANT PRIOR TO CONSTRUCTION.
 - 9- THE CONTRACTOR IS TO PROPOSE THE SUITABLE TEMPORARY SHORING SYSTEM TO MAKE SURE THE SAFETY OF EXISTING ROADS AND BUILDINGS AROUND THE LIMIT OF BASEMENT DURING EXCAVATION AND CONSTRUCTION ACTIVITIES OF BASEMENT CONSTRUCTION AS WELL.
 - 10- ACTIVITIES OF SHORING WILL BE RESPONSIBILITY OF SHORING CONTRACTOR.
 - 11- AS PER GEOTECHNICAL REPORT, THE DESIGN GROUND WATER TABLE WILL BE AT LEVEL -3.80.

GENERAL NOTES:

1. DO NOT SCALE FROM THIS DRAWING.
2. THIS DRAWING MUST BE READ IN CONJUNCTION WITH ALL OTHER RELEVANT DRAWINGS AND SPECIFICATIONS.
3. CONTRACTOR MUST REPORT ANY DISCREPANCIES PRIOR TO EXECUTION OF ANY WORKS.
4. ALL DIMENSIONS MUST BE VERIFIED ON SITE PRIOR TO ORDER OR MANUFACTURE OF MATERIALS OR PRODUCTION OF SHOP DRAWINGS.

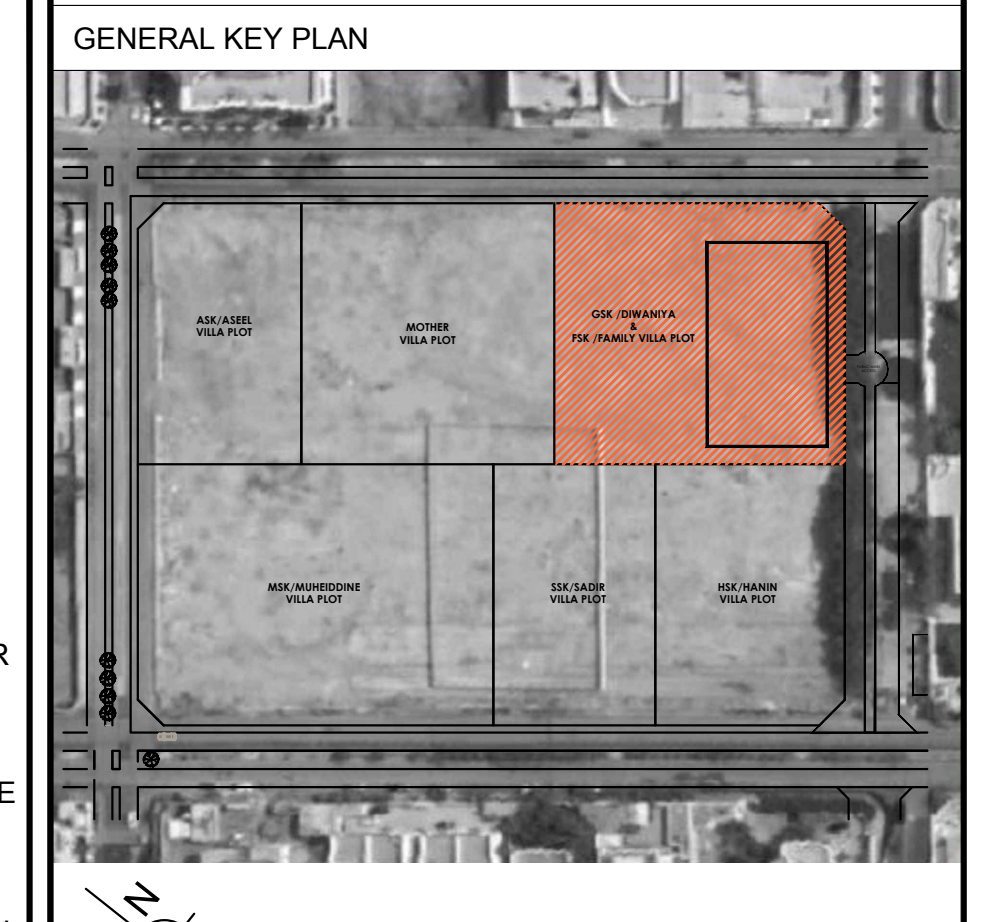

ISSUED FOR CONSTRUCTION

REV.	DATE	DESCRIPTION
FC-00	04-11-2022	FIRST ISSUE

CLIENT:
DAR SALEH

MAIN CONSULTANT:

SUB-CONSULTANT:

PROJECT:
Al Morjan Compound
Family Villa
JEDDAH, KSA

SHEET CONTENTS:
FOUNDATION LAYOUT PLAN

Structural Package

SCALE: 1:100

DRAWN BY	CHECKED BY	APPROVED BY	DESIGNED BY
H.Z.	M.E.K.	O.M.	A.B.

1st ISSUE DATE: 04-11-2022 PROJECT NO: SA21-49-50 DRAWING NO: SC-MV-01-0-0002 REV: FC-00

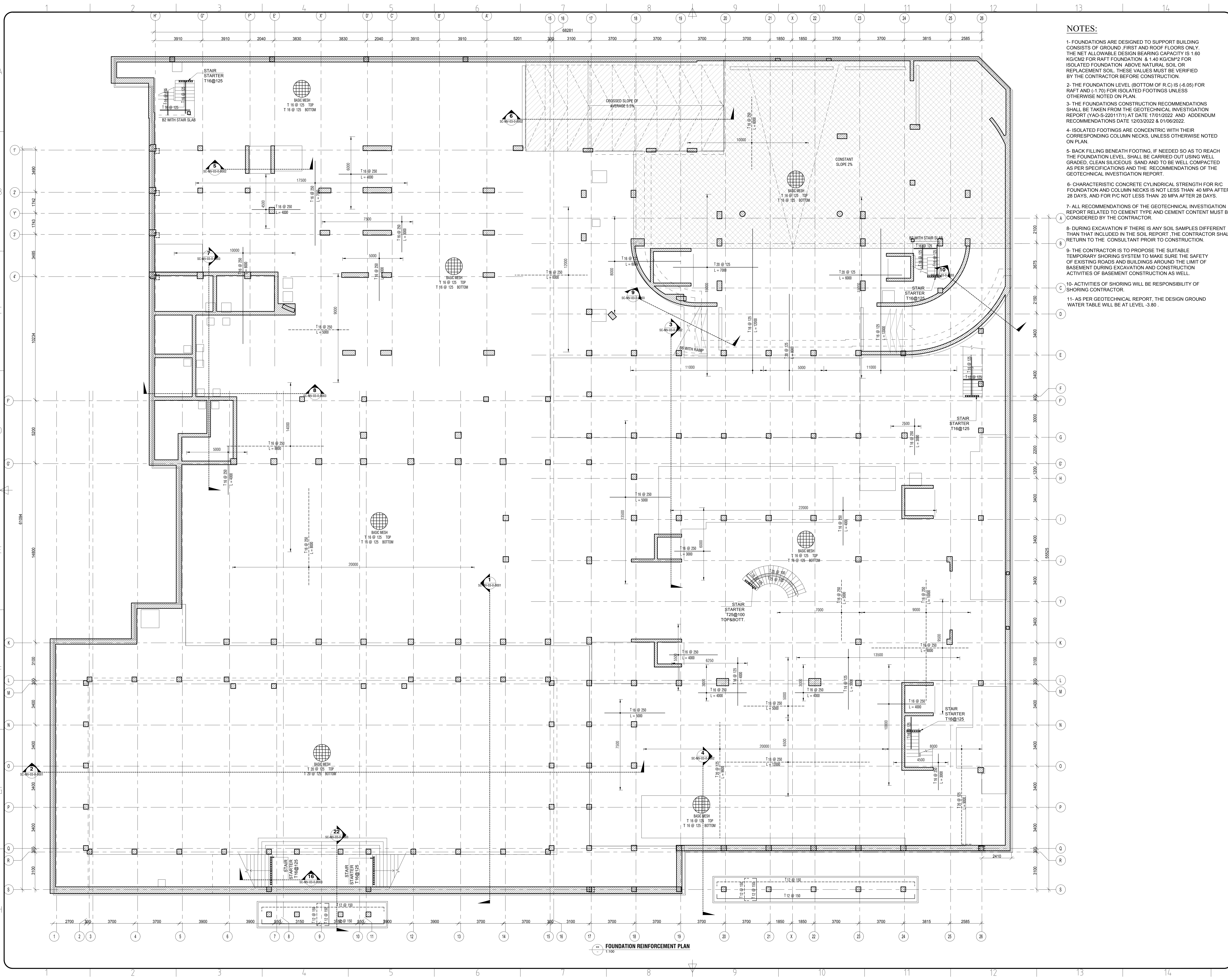

GENERAL NOTES:

1. DO NOT SCALE FROM THIS DRAWING.
2. THIS DRAWING MUST BE READ IN CONJUNCTION WITH ALL OTHER RELEVANT DRAWINGS AND SPECIFICATIONS.
3. CONTRACTOR MUST REPORT ANY DISCREPANCIES PRIOR TO EXECUTION OF ANY WORKS.
4. ALL DIMENSIONS MUST BE VERIFIED ON SITE PRIOR TO ORDER OR MANUFACTURE OF MATERIALS OR PRODUCTION OF SHOP DRAWINGS.

GENERAL KEY PLAN

ISSUED FOR CONSTRUCTION

REV.	DATE	DESCRIPTION
FC-00	04-11-2022	FIRST ISSUE

CLIENT: **DAR SALEH**

MAIN CONSULTANT:

SUB-CONSULTANT:

PROJECT: **Al Morjan Compound Family Villa**
JEDDAH, KSA

SHEET CONTENTS:

FOUNDATION REINFORCEMENT PLAN

Structural Package

SCALE: 1:100

DRAWN BY	CHECKED BY	APPROVED BY	DESIGNED BY
H.Z.	M.E.K.	O.M.	A.B.

1st ISSUE DATE	PROJECT NO	DRAWING NO	REV
04-11-2022	SA21-49-50	SC-MV-01-0-0003	FC-00

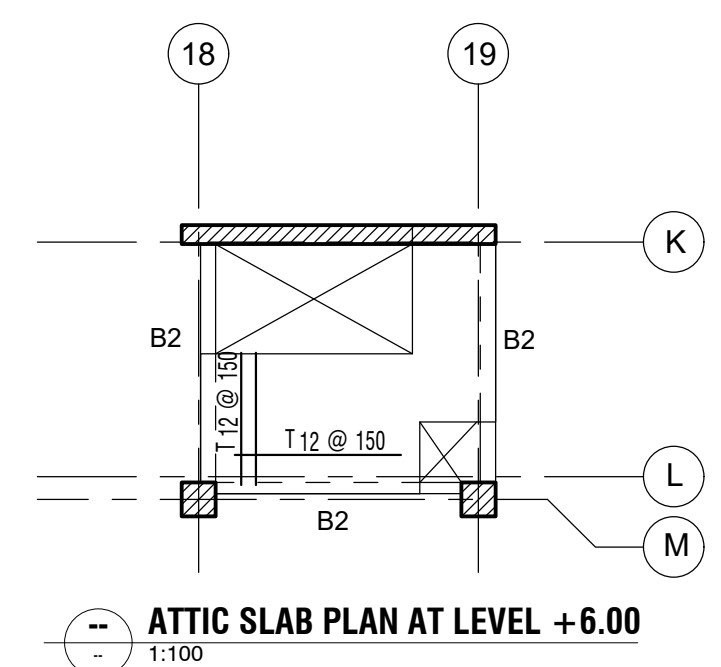

NOTES:

- 1- REFER TO DRAWINGS SC-MV-(00-0-0002, 00-0-0003, 00-0-0004, 00-0-0005) FOR GENERAL NOTES AND GENERAL DETAILS.
- 2- ALL DIMENSIONS TO BE COORDINATED WITH ARCH. DRAWINGS PRIOR TO CONSTRUCTION.

- GENERAL NOTES:**
- 1. DO NOT SCALE FROM THIS DRAWING.
 - 2. THIS DRAWING MUST BE READ IN CONJUNCTION WITH ALL OTHER RELEVANT DRAWINGS AND SPECIFICATIONS.
 - 3. CONTRACTOR MUST REPORT ANY DISCREPANCIES PRIOR TO EXECUTION OF ANY WORKS.
 - 4. ALL DIMENSIONS MUST BE VERIFIED ON SITE PRIOR TO ORDER OR MANUFACTURE OF MATERIALS OR PRODUCTION OF SHOP DRAWINGS.

GENERAL KEY PLAN

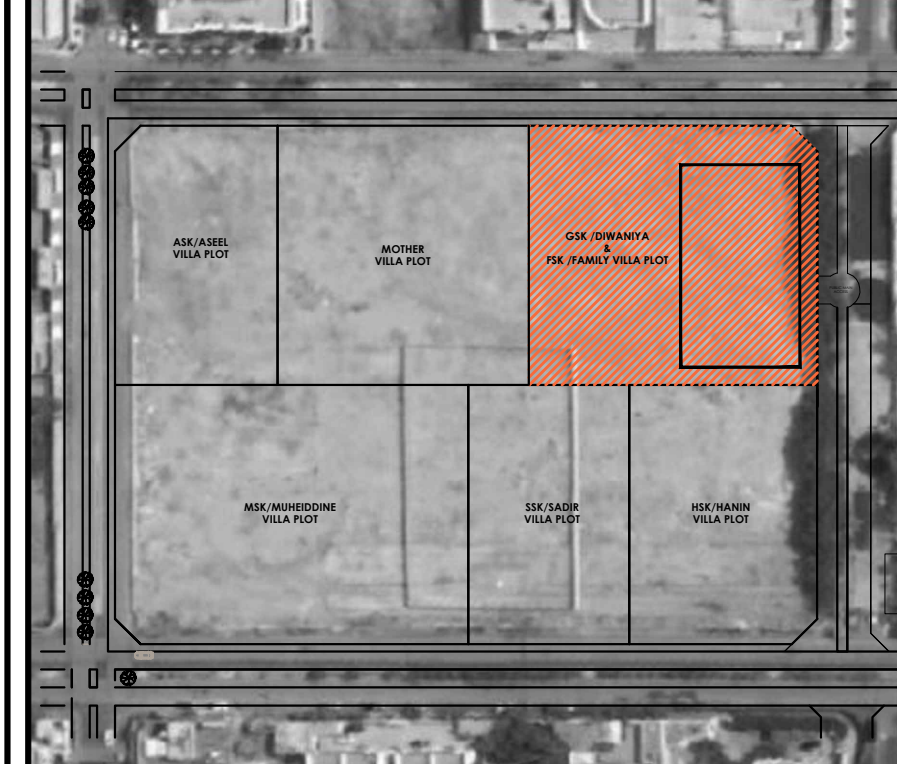

ISSUED FOR CONSTRUCTION

REV.	DATE	DESCRIPTION
FC-00	04-11-2022	FIRST ISSUE

CLIENT:
DAR SALEH

MAIN CONSULTANT:

SUB-CONSULTANT:

PROJECT:
Al Morjan Compound Family Villa
JEDDAH, KSA

SHEET CONTENTS:
FIRST FLOOR REINFORCEMENT PLAN

Structural Package

SCALE: 1:100

DRAWN BY	CHECKED BY	APPROVED BY	DESIGNED BY
H.Z	M.E.K	O.M	A.B

1st ISSUE DATE	PROJECT NO	DRAWING NO	REV
04-11-2022	SA21-49-50	SC-MV-01-2-0003	FC-00

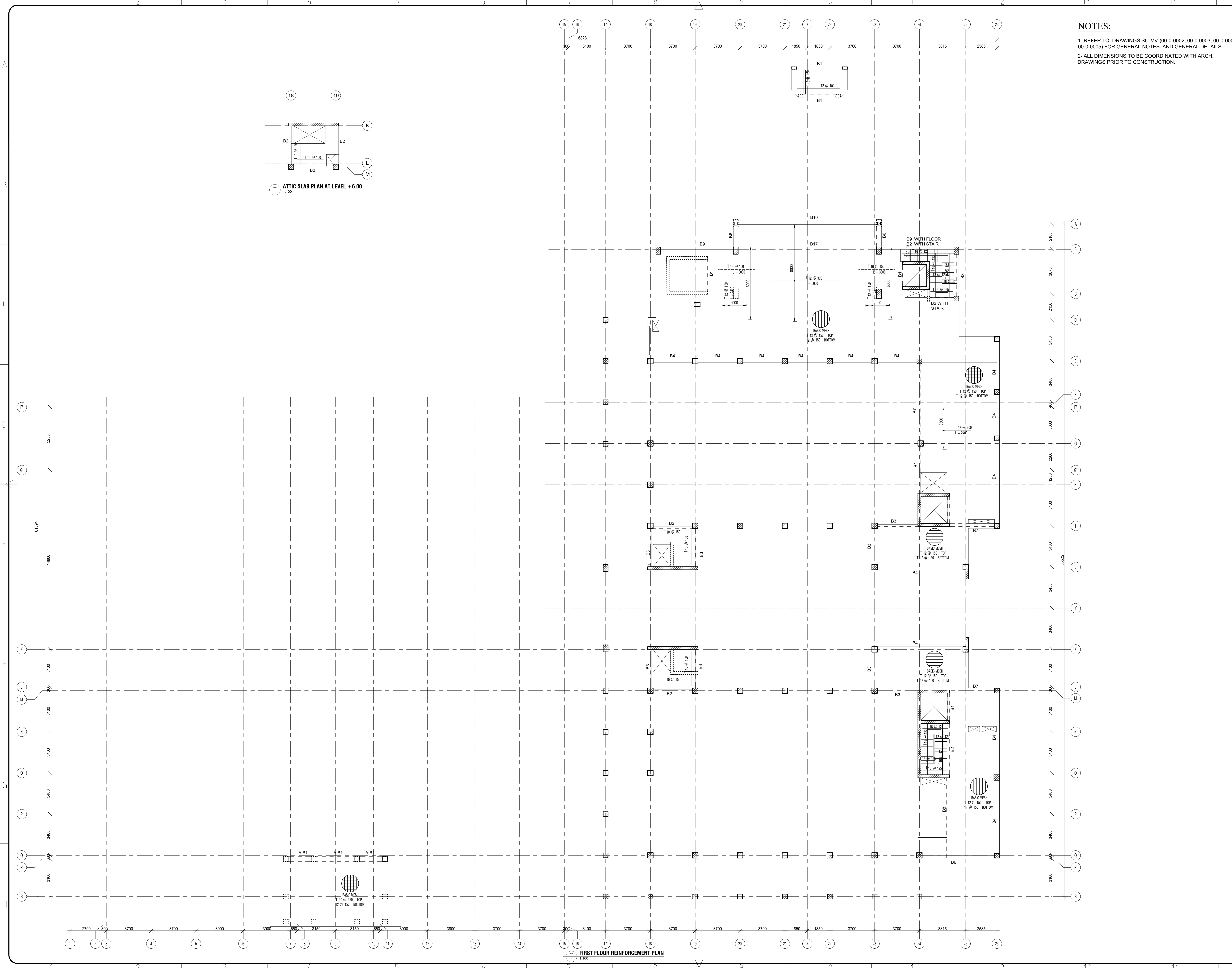

BUILDING COLUMNS SCHEDULE

COLUMNS TYPES	BASEMENT FLOOR	GROUND FLOOR	FIRST FLOOR	REMARKS
C1				
C2				C2 STOPPED AT STAIR LANDING SLAB
C3				C3* STOPPED AT GROUND FLOOR LEVEL C3** STOPPED AT FIRST FLOOR LEVEL
C4				
C5				
C6				
C7A				C7A* STOPPED AT GROUND FLOOR LEVEL C7A** STOPPED AT FIRST FLOOR LEVEL
C7B				C7B* STOPPED AT GROUND FLOOR LEVEL C7B** STOPPED AT FIRST FLOOR LEVEL
C8				C8* STOPPED AT GROUND FLOOR LEVEL C8** STOPPED AT FIRST FLOOR LEVEL
C9				C9* STOPPED AT GROUND FLOOR LEVEL C9** STOPPED AT FIRST FLOOR LEVEL
C10				
C11				
C12				
C13				
C14A				C14A* STOPPED AT GROUND FLOOR LEVEL
C14B				
C15				
C16				

BUILDING COLUMNS SCHEDULE

COLUMNS TYPES	BASEMENT FLOOR	GROUND FLOOR	FIRST FLOOR	REMARKS
C17				
C18				
C19				
C20				
C21				
C22				
C23				
C24				
C25				
C26				
C27				
C28				
PC1				
PC2				
PC3				PC3** STOPPED AT FIRST FLOOR LEVEL
PC4				PC4** STOPPED AT FIRST FLOOR LEVEL
PC5				
PC6				

GENERAL NOTES:
 1. DO NOT SCALE FROM THIS DRAWING.
 2. THIS DRAWING MUST BE READ IN CONJUNCTION WITH ALL OTHER RELEVANT DRAWINGS AND SPECIFICATIONS.
 3. CONTRACTOR MUST REPORT ANY DISCREPANCIES PRIOR TO EXECUTION OF ANY WORKS.
 4. ALL DIMENSIONS MUST BE VERIFIED ON SITE PRIOR TO ORDER OR MANUFACTURE OF MATERIALS OR PRODUCTION OF SHOP DRAWINGS.

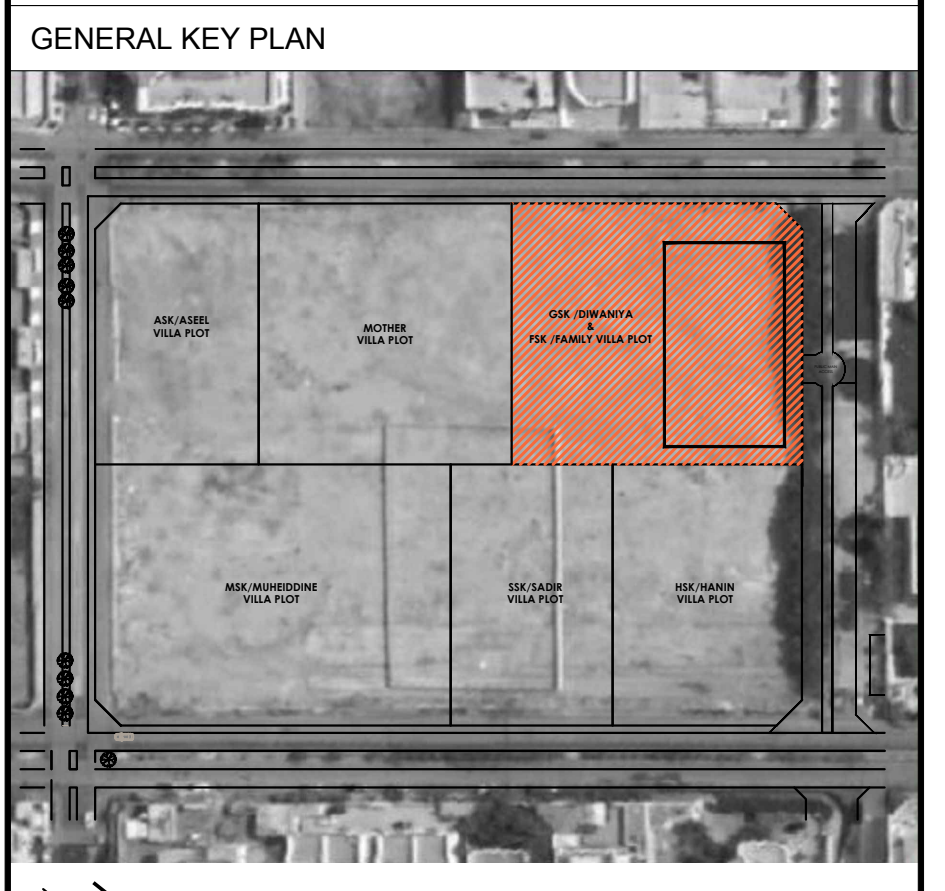

ISSUED FOR CONSTRUCTION

REV.	DATE	DESCRIPTION
FC-00	04-11-2022	FIRST ISSUE

CLIENT:
DAR SALEH

MAIN CONSULTANT :

SUB-CONSULTANT :

PROJECT:
Al Morjan Compound Family Villa
 JEDDAH, KSA

SHEET CONTENTS:
SCHEDULES SHEET 1 OF 5

Structural Package

SCALE: 1:25

DRAWN BY	CHECKED BY	APPROVED BY	DESIGNED BY
H.Z.	M.E.K	O.M	A.B

1st ISSUE DATE	PROJECT NO	DRAWING NO	REV
04-11-2022	SA21.49-50	SC-MV-02-0-0001	FC-00

BUILDING WALLS SCHEDULE (1/3)				REMARKS
WALLS TYPES	BASEMENT FLOOR	GROUND FLOOR	FIRST FLOOR	
W1				
W2		---	---	
W3		---	---	
W4		---	---	

- GENERAL NOTES:**
- DO NOT SCALE FROM THIS DRAWING.
 - THIS DRAWING MUST BE READ IN CONJUNCTION WITH ALL OTHER RELEVANT DRAWINGS AND SPECIFICATIONS.
 - CONTRACTOR MUST REPORT ANY DISCREPANCIES PRIOR TO EXECUTION OF ANY WORKS.
 - ALL DIMENSIONS MUST BE VERIFIED ON SITE PRIOR TO ORDER OR MANUFACTURE OF MATERIALS OR PRODUCTION OF SHOP DRAWINGS.

GENERAL KEY PLAN

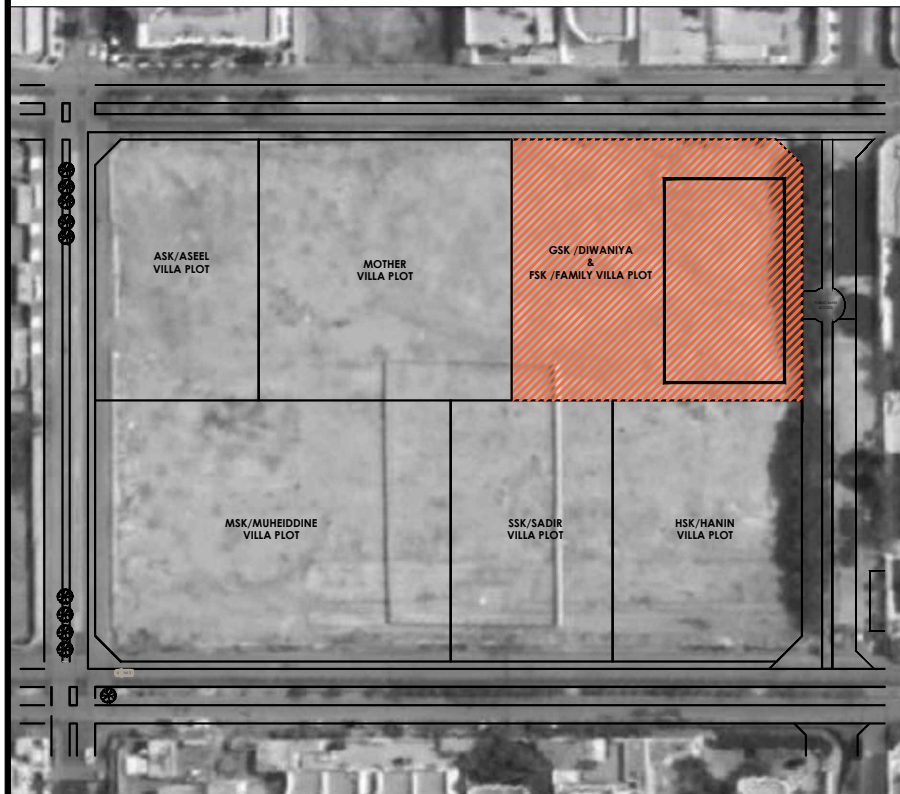

ISSUED FOR CONSTRUCTION

REV.	DATE	DESCRIPTION
FC-00	04-11-2022	FIRST ISSUE

CLIENT:
DAR SALEH

MAIN CONSULTANT :

SUB-CONSULTANT :

PROJECT:
Al Morjan Compound Family Villa
JEDDAH, KSA

SHEET CONTENTS:
SCHEDULES SHEET 2 OF 5

Structural Package

SCALE: 1:25

DRAWN BY	CHECKED BY	APPROVED BY	DESIGNED BY
H.Z	M.E.K	O.M	A.B

1st ISSUE DATE	PROJECT NO	DRAWING NO	REV
04-11-2022	SA21.49-50	SC-MV-02-0-0002	FC-00

BUILDING WALLS SCHEDULE (3/3)				REMARKS
WALLS TYPES	BASEMENT FLOOR	GROUND FLOOR	FIRST FLOOR	
CORE-04				
CORE-05				

- GENERAL NOTES:**
- DO NOT SCALE FROM THIS DRAWING.
 - THIS DRAWING MUST BE READ IN CONJUNCTION WITH ALL OTHER RELEVANT DRAWINGS AND SPECIFICATIONS.
 - CONTRACTOR MUST REPORT ANY DISCREPANCIES PRIOR TO EXECUTION OF ANY WORKS.
 - ALL DIMENSIONS MUST BE VERIFIED ON SITE PRIOR TO ORDER OR MANUFACTURE OF MATERIALS OR PRODUCTION OF SHOP DRAWINGS.

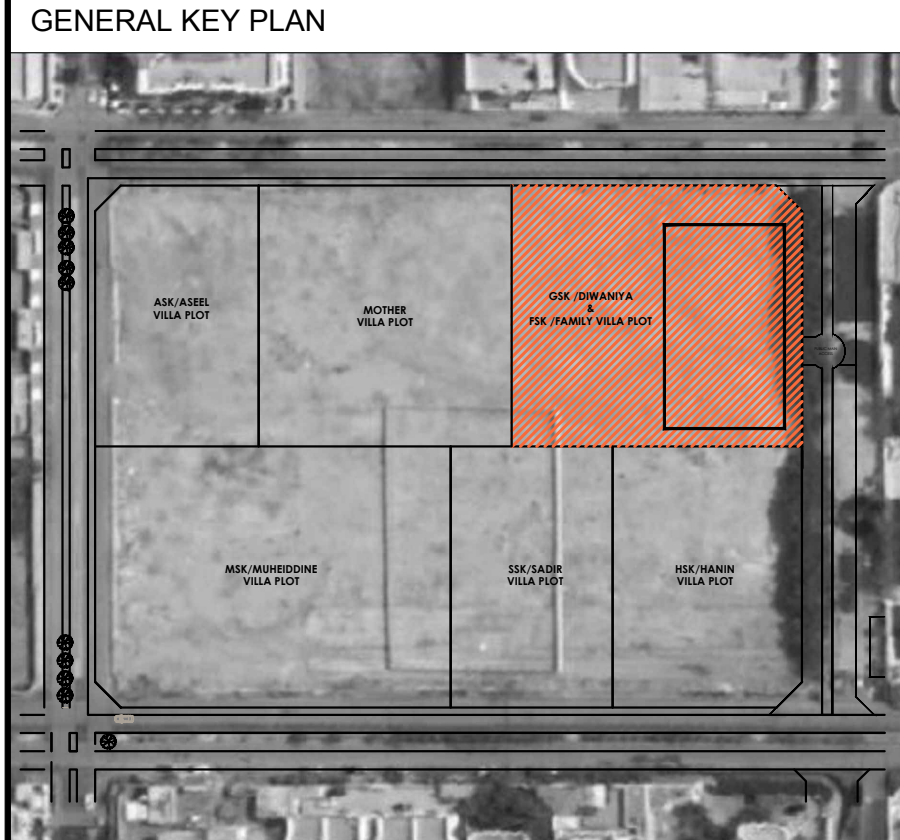

ISSUED FOR CONSTRUCTION

REV.	DATE	DESCRIPTION
FC-00	04-11-2022	FIRST ISSUE

CLIENT:
DAR SALEH

MAIN CONSULTANT :

SUB-CONSULTANT :

PROJECT:
Al Morjan Compound Family Villa
JEDDAH, KSA

SHEET CONTENTS:
SCHEDULES SHEET 4 OF 5

Structural Package

SCALE: 1:25

DRAWN BY	CHECKED BY	APPROVED BY	DESIGNED BY
H.Z	M.E.K	O.M	A.B

1st ISSUE DATE	PROJECT NO	DRAWING NO	REV
04-11-2022	SA21-49-50	SC-MV-02-0-0004	FC-00

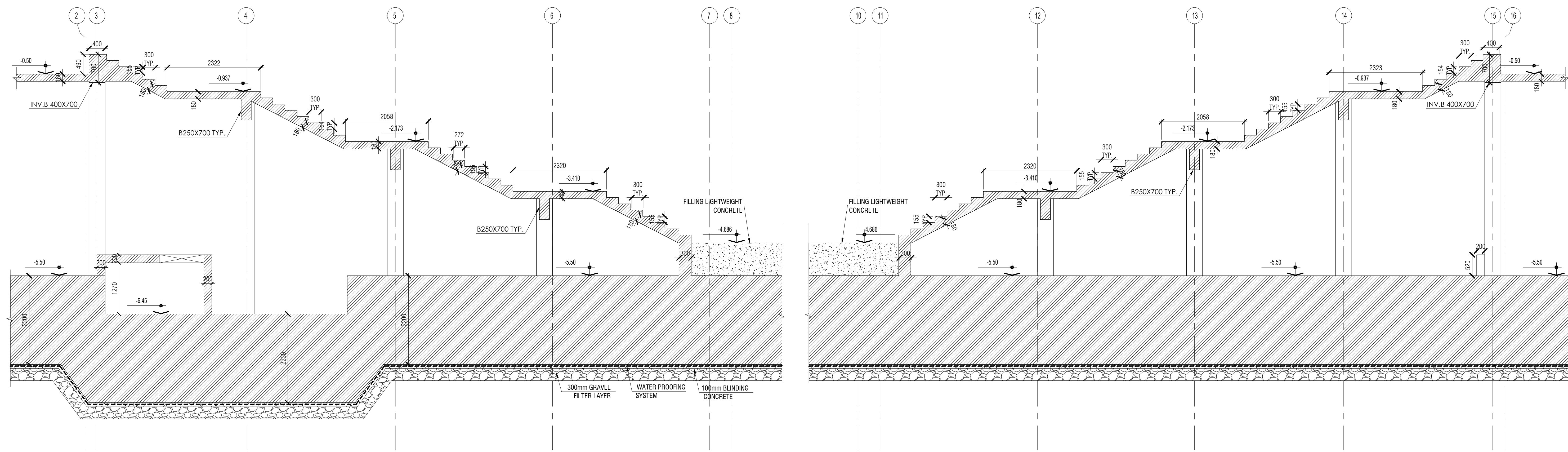

* STAIR REINFORCEMENT SHOULD BE TAKEN FROM PLAN
GARDEN STAIR - CONCRETE DIMENSIONS
 Scale: 1:50

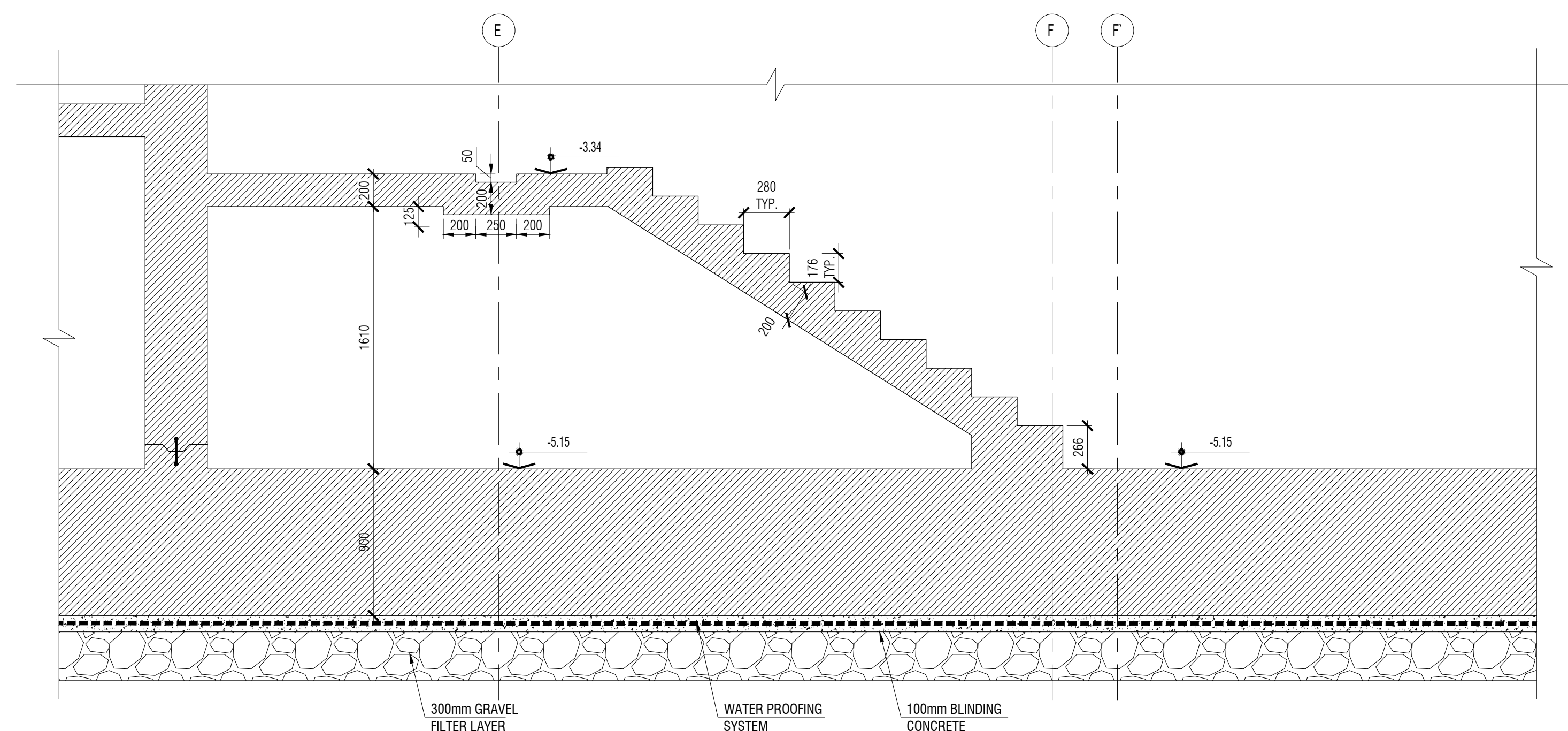

* STAIR REINFORCEMENT SHOULD BE TAKEN FROM PLAN
SECTION 23 - CONCRETE DIMENSIONS
 Scale: 1:25

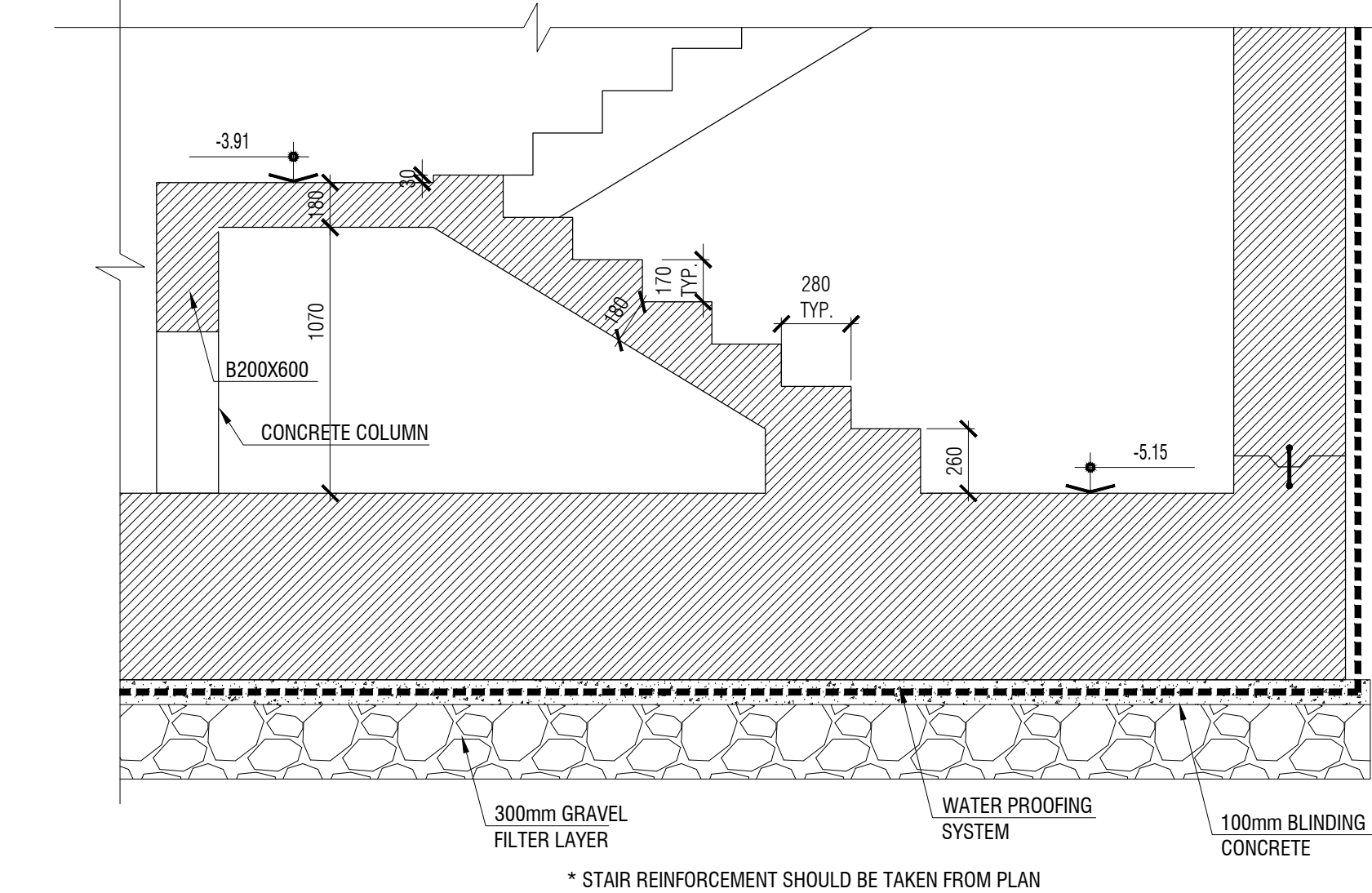

* STAIR REINFORCEMENT SHOULD BE TAKEN FROM PLAN
SECTION 22 - CONCRETE DIMENSIONS
 Scale: 1:50

- GENERAL NOTES:**
- DO NOT SCALE FROM THIS DRAWING.
 - THIS DRAWING MUST BE READ IN CONJUNCTION WITH ALL OTHER RELEVANT DRAWINGS AND SPECIFICATIONS.
 - CONTRACTOR MUST REPORT ANY DISCREPANCIES PRIOR TO EXECUTION OF ANY WORKS.
 - ALL DIMENSIONS MUST BE VERIFIED ON SITE PRIOR TO ORDER OR MANUFACTURE OF MATERIALS OR PRODUCTION OF SHOP DRAWINGS.

GENERAL KEY PLAN

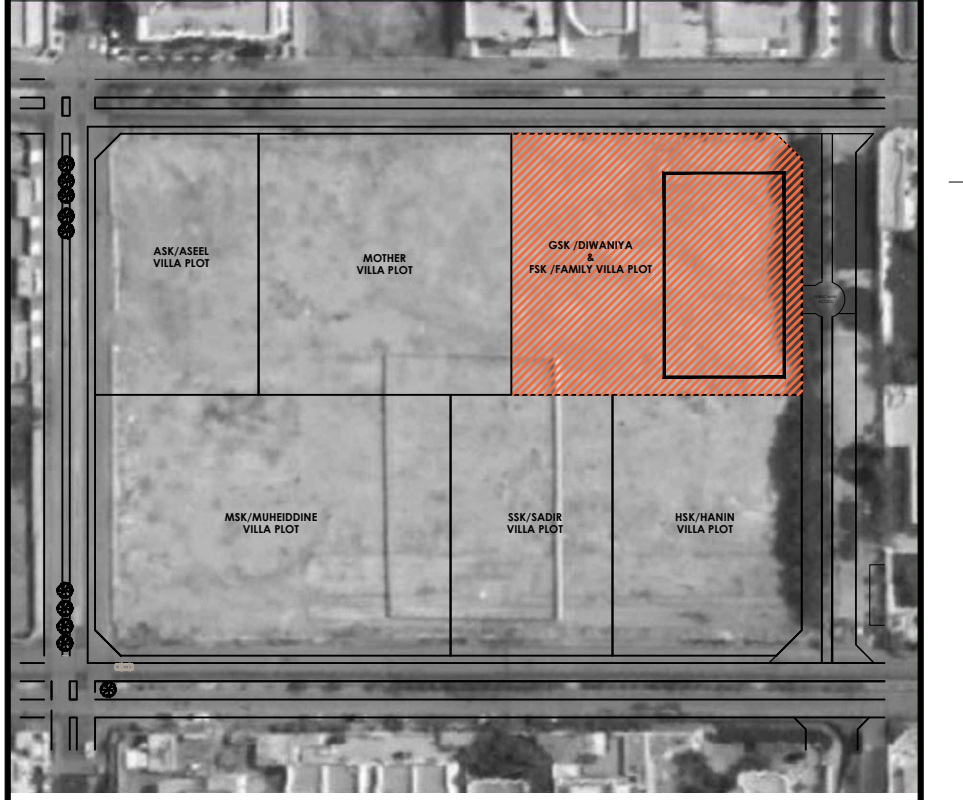

ISSUED FOR CONSTRUCTION

REV.	DATE	DESCRIPTION
FC-00	04-11-2022	FIRST ISSUE

CLIENT:
DAR SALEH

MAIN CONSULTANT :

SUB-CONSULTANT :

PROJECT:
Al Morjan Compound Family Villa
 JEDDAH, KSA

SHEET CONTENTS:
STAIRS AND RAMPS DETAILS SHEET 1 OF 2

Structural Package

SCALE: AS SHOWN

DRAWN BY	CHECKED BY	APPROVED BY	DESIGNED BY
H.Z	M.E.K	O.M	A.B

1st ISSUE DATE	PROJECT NO	DRAWING NO	REV
04-11-2022	SA21.49-50	SC-MV-04-0-0001	FC-00

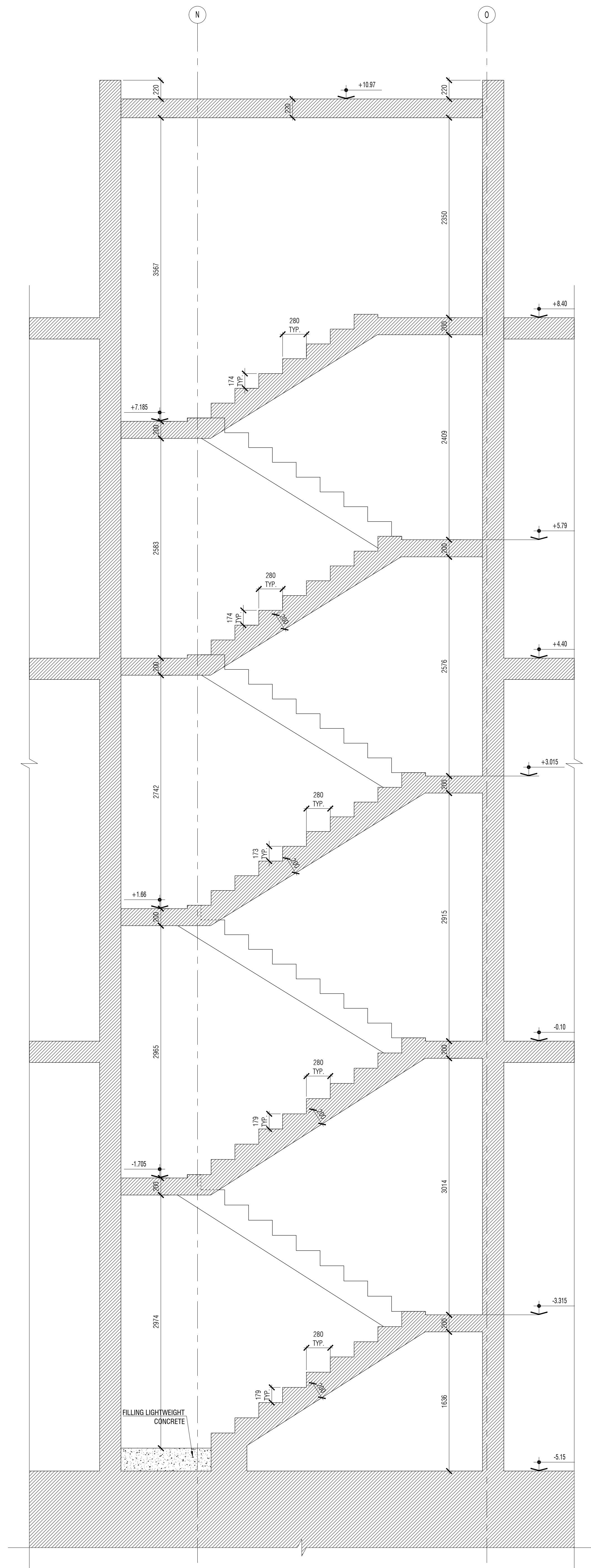

2 * STAIR REINFORCEMENT SHOULD BE TAKEN FROM PLAN
SERVICE STAIR 2 - CONCRETE DIMENSIONS
 1:25

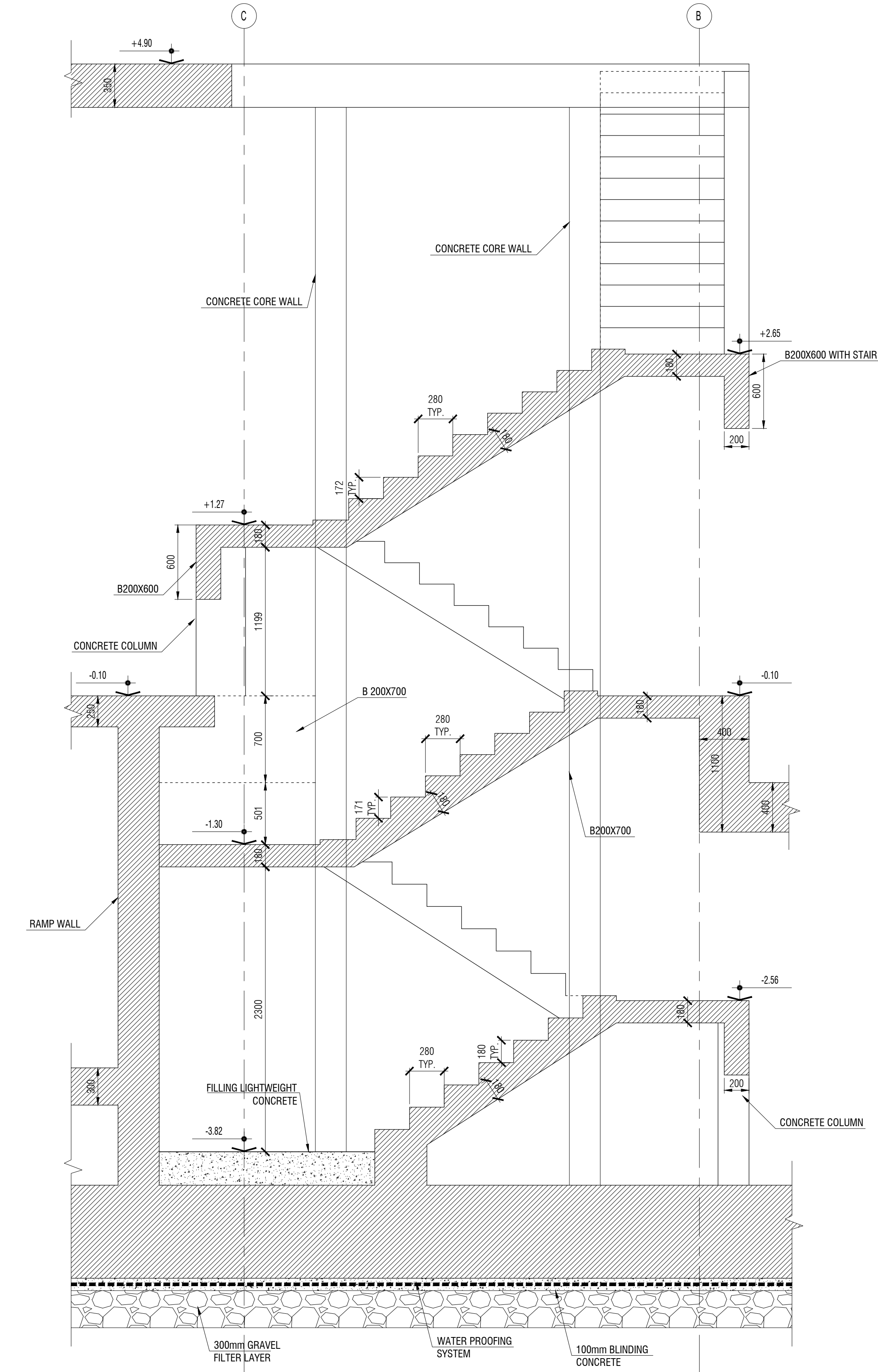

1 * STAIR REINFORCEMENT SHOULD BE TAKEN FROM PLAN
SERVICE STAIR 1 - CONCRETE DIMENSIONS
 1:25

GENERAL NOTES:
 1. DO NOT SCALE FROM THIS DRAWING.
 2. THIS DRAWING MUST BE READ IN CONJUNCTION WITH ALL OTHER RELEVANT DRAWINGS AND SPECIFICATIONS.
 3. CONTRACTOR MUST REPORT ANY DISCREPANCIES PRIOR TO EXECUTION OF ANY WORKS.
 4. ALL DIMENSIONS MUST BE VERIFIED ON SITE PRIOR TO ORDER OR MANUFACTURE OF MATERIALS OR PRODUCTION OF SHOP DRAWINGS.

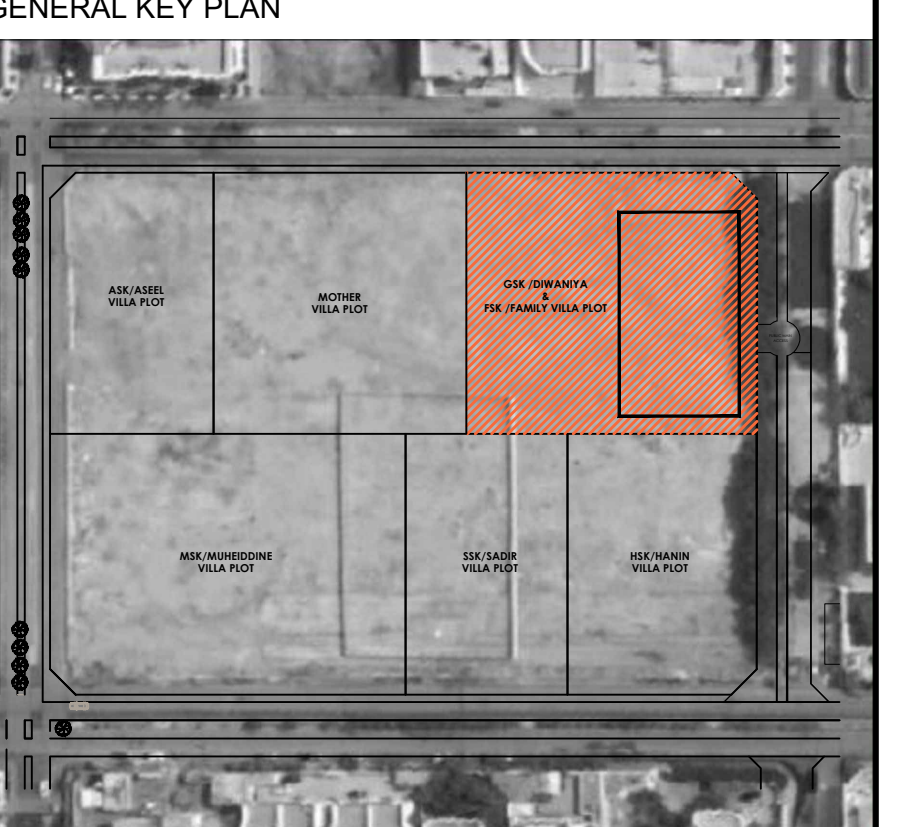

ISSUED FOR CONSTRUCTION

REV.	DATE	DESCRIPTION
FC-00	04-11-2022	FIRST ISSUE

CLIENT:
DAR SALEH

MAIN CONSULTANT :

SUB-CONSULTANT :

PROJECT:
Al Morjan Compound Family Villa
 JEDDAH, KSA

SHEET CONTENTS:
STAIRS AND RAMPS DETAILS SHEET 2OF2

Structural Package

SCALE
 1:25

DRAWN BY	CHECKED BY	APPROVED BY	DESIGNED BY
H.Z	M.E.K	O.M	A.B

1st ISSUE DATE	PROJECT NO	DRAWING NO	REV
04-11-2022	SA21.49-50	SC-MV-04-0-0002	FC-00